NA
7571
.C75
1913

Craftsman Bungalow Co. 1913 Edition de Luxe.

LIBRARY
Brigham Young University

LIBRARY OF
PRESIDENT
GEORGE ALBERT SMITH
AND HIS WIFE
LUCY WOODRUFF SMITH
GIFT OF THEIR CHILDREN
EMILY SMITH STEWART
EDITH SMITH ELLIOTT
GEORGE ALBERT SMITH, JR.

CRAFTSMAN BUNGALOWS

TRADE MARK

1913

EDITION

728.64
C842

Craftsman Bungalow Co.

1913 EDITION DE LUXE

A Collection of the Latest Designs

Dedicated to the Lover of
a Convenient Home

PUBLISHED BY

Jud Yoho, "The Bungalow Craftsman"

Leary Building, Seattle, Washington

Copyright 1913 by Jud Yoho, Leary Building, Seattle

Trade Supplied by The Puget Sound News Co., Seattle

INTRODUCTION

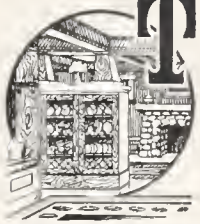

THE CRAFTSMAN BUNGALOW BOOK is designed to present to those interested in home building the very highest types of bungalows adapted to the cooler climates of the North and East. This book is unique in the fact that while every design or plan shown is a true bungalow, none of them is subject to the handicaps found in the California types, which make no provision for basements, heating plants, and other necessary utilities without which a Northern home is a failure. It is arranged for the purpose of showing, by illustration, floor plans and word descriptions the attractive and comfort-giving features of the Craftsman bungalow.

Many residents of the temperate zone look with envious eyes upon the cozy bungalows of California, while they bemoan the apparent fact that such a type of house would be anything but homelike in cooler climates, with no basement for heating plants or other features of primary importance in a locality where the winters are cold or wet, as in the Northwest and East. To show them that the bungalow type may be adapted to any climate, I have taken the latest designs and arranged the plans for this climate so they will give the greatest degree of satisfaction to the bungalow owner. Realizing some years ago the certain popular demand now being felt for smaller and more convenient houses, I have made a specialty of designing and building these homes in the Northern states and with a success which has been a matter of pride not only to the owners but myself as well. Of late other architects have taken up the subject, forced to meet the demand as best they could, whether or not they were familiar with the needs of their sections. They have gone so far in their eagerness to meet all wishes as to apply the term bungalow to many crude alterations of cottages or even more substantial types of residences.

The designing of an artistic bungalow of the true type requires as much skill and education as does any other branch of the architect's work. The man with the experience and training is the one to give you the best results. All of the designs in this book are bungalows pure and simple. Most of them are my own ideas. They are only a

THE LIBRARY
BRIGHAM YOUNG UNIVERSITY
PROVO

few of the many designs on hand, but they will serve to show you something of the concentrated beauty, convenience and comfort to be obtained from owning a real Craftsman Bungalow.

My estimates of cost, while applying in this city, may be above or below the cost elsewhere, depending on the difference in price of material and labor of all kinds in various parts of the country. If the exterior and floor plans are suitable, a more or less expensive material may be used to get practically the same results, when the cost figure does not satisfy. A few minor changes in plans can be made to suit individual tastes without changing the outside appearance and without the great expense of re-drawing. If special designs are preferred, I will prepare them at a cost of $5 a room.

My plans are practical working drawings, complete in every detail and ready for any good carpenter, mason or builder to go ahead with the work. They cover foundation, floor and roof plans, different elevations, sections of interior fixtures such as fireplaces, arches, window seats, kitchen cabinets and other finish features. Typewritten specifications to supplement the drawings are enclosed to cover the general conditions of the contract, such as the excavation, masonry, carpentry, plastering, hardware, electrical work, plumbing, tinting, painting and other details.

After they leave my office, I try to keep in touch with the plans and am glad to answer any inquiry or assist the builder in any way with my experience. Why? Because I want every bungalow built from my plans to prove a lasting advertisement for

Yours sincerely,

Jud Yoho

The Bungalow Craftsman.

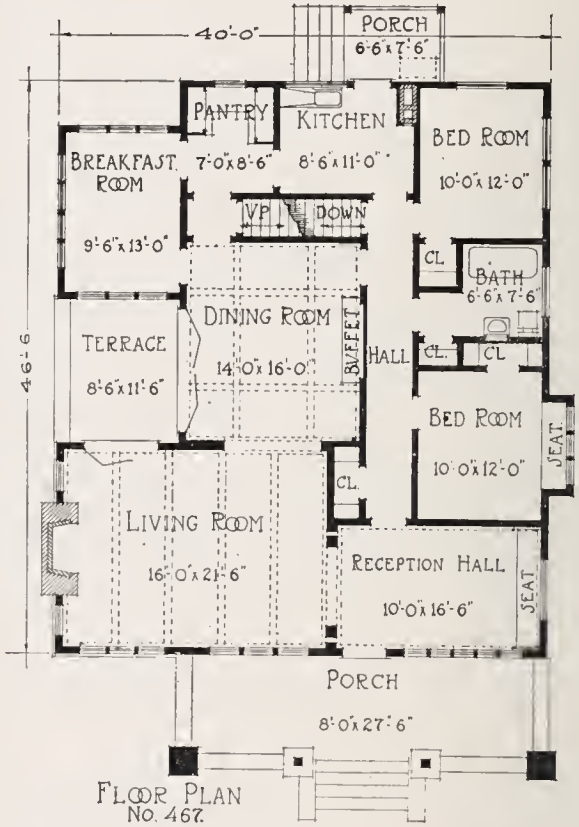

FLOOR PLAN
No. 467.

467—This is a style of bungalow that is becoming very popular in the Western states. The lines of the house are very graceful and the whole effect is very attractive. The design calls for brick veneer to the height of the water table with sawed shakes above. The brick-faced porch and chimney give the building a substantial air of plenty, borne out by the very liberal lines of the house. The living and dining rooms are connected by a wide opening, which may be, if desired, converted into practically one room. There are two bed rooms with small halls, each with a door leading to either the kitchen or bath room. Perhaps the most attractive feature of this design is the large breakfast room, which opens from the pantry and dining room and so arranged that it has windows on three sides.

Estimated cost.....$4,000.00
Price of plans as shown or reversed 5.00

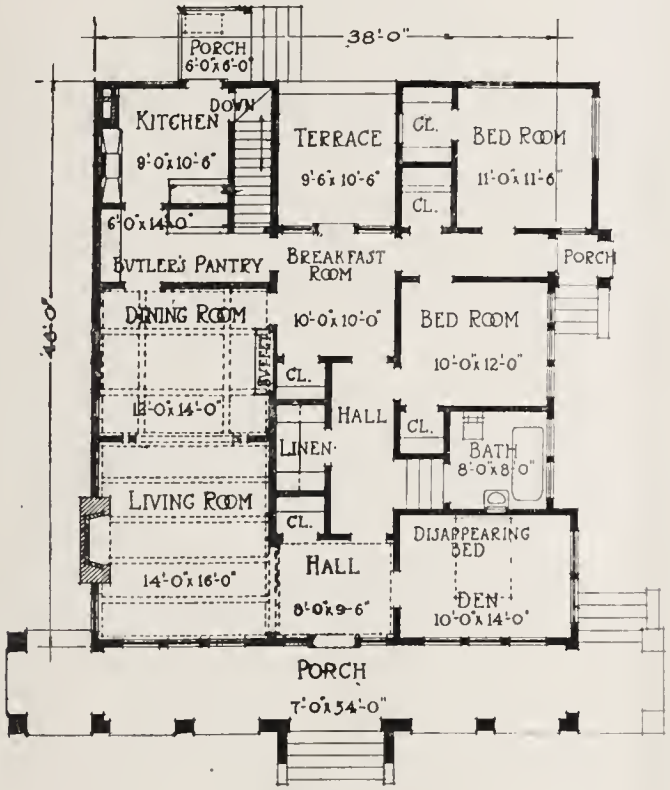

FLOOR PLAN
No. 468.

Estimated cost.....$3,500.00
Price of plans as shown or reversed 5.00

468—This is one of the best examples of the true mission style. It has the typical plan of a terrace or "patio" enclosed by three sides of the building. The roof of this house is made of Spanish tile, the exterior is the popular stucco finish over metal lath. The construction is about as cheap as siding or shingles in many parts of the country, and in the long run costs less, if the job is done right. The principal rooms are finished with beam ceilings and hardwood floors. The den is fitted with a disappearing bed and can be used as a bedroom if desired. The living room fireplace is very large and is built of cut sandstone. The plans provide for large, well arranged rooms, large closets and all modern conveniences. In addition is a breakfast room which opens through a low French window to the terrace.

322—A CREDITABLE EXAMPLE OF THE CEMENT PLASTERED RESIDENCE

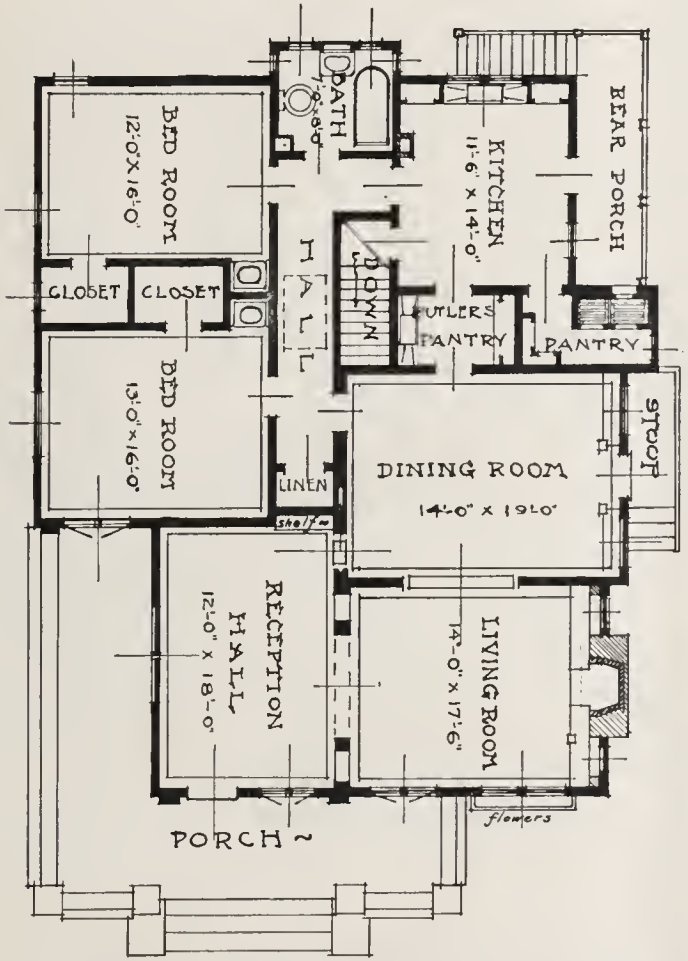

Estimated cost..$3,500
Price of plans as shown or reversed $5.00

322—While varying somewhat from what one would ordinarily term bungalow, this design has several points of merit. The light and cheerful aspect of the cement plaster forms a pleasing contrast with the dark red brick pilasters. The house is very conveniently arranged, and each bed room is provided with a clothes closet and lavatory. Access is had to the bath room through a hall, which is lighted and ventilated by a skylight. The dining room is paneled to a height of the plate rail, above which in square forms extend quaint Dutch figures around the room.

323—A POPULAR DESIGN OF CEMENT PLASTERED BUNGALOW

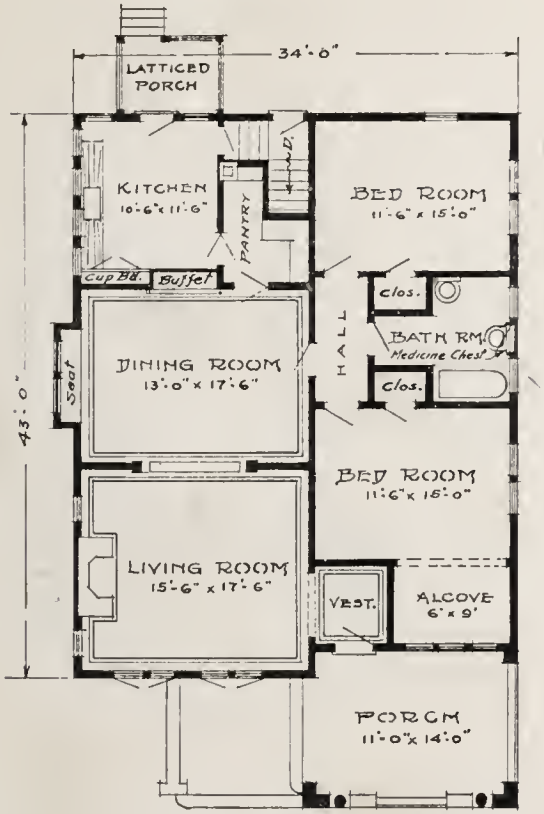

No. 323

Estimated cost, $3,200
Price of plans as shown
or reversed.....$5.00

323—We show here a very popular design for a cement plaster bungalow, roofed with imitation Spanish tile made from galvanized sheet iron. While the first cost of such a roof is somewhat higher than shingles, when one considers the saving in the continual upkeep of expense of a shingle roof the ultimate cost of a more permanent material will be seen to be no higher. The rooms are larger than are ordinarily found in a bungalow and are arranged for convenience.

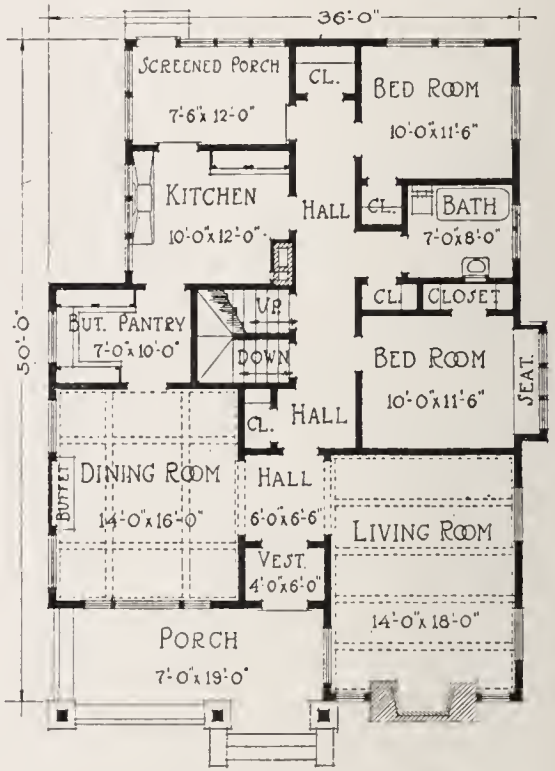

FLOOR PLAN
No. 457.

457—It is hard to keep from getting enthusiastic about as pretty a bungalow as this, especially after an inspection of the house itself. "Solid and sensible" just describe it. Where large rooms and closet space are needed, it would be hard to find a nicer plan than this. The entrance is into a vestibule which opens into a reception hall with living and dining rooms on opposite sides. The porch floor is cement on dirt filling. The house is very well planned with all the rooms independent of each other, yet easy of access. The dining room has an exceptionally fine buffet. The living room is large and has a large open fireplace.

Estimated cost.....$3,000.00
Price of plans as shown or reversed 5.00

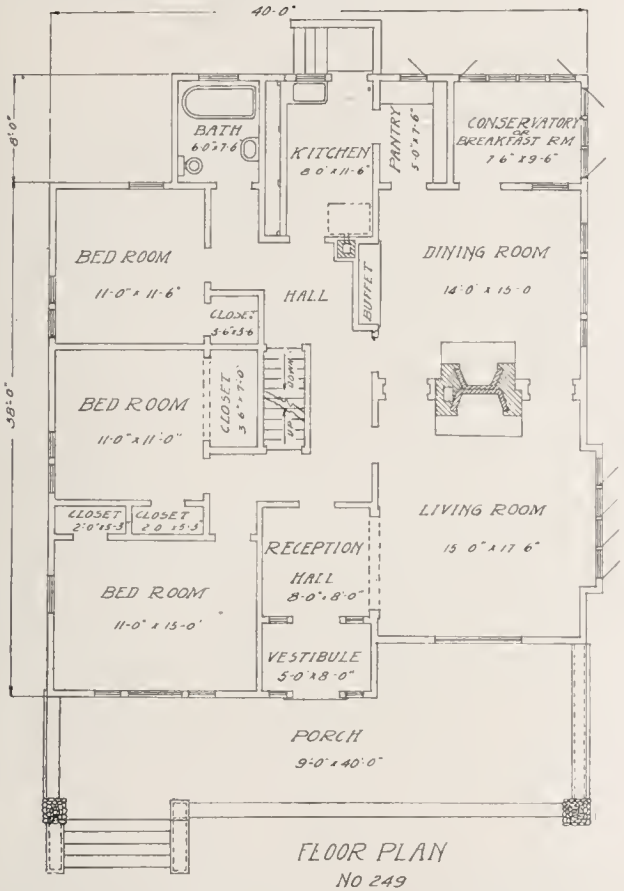

FLOOR PLAN
No 249

Estimated cost.....$3,000.00
Price of plans as shown or reversed 5.00

249—Elaborate both as to the outside and inside design, this bungalow will attract the better class of house owners not only by its pretentious appearance but by the features of the interior, which include a cozy vestibule and reception hall, fireplace in both living and dining rooms, and, best of all, a breakfast room practically enclosed in glass, available to the kitchen with the same easy access as the dining room. The exterior of the house employs cobblestones and brick on the front with artistic effect, while the dark woodwork with its lighter trimmings makes a pleasing background for the house. The reception hall leads into a commodious living room, which practically extends from the front of the house to the breakfast room in the rear, with a huge fireplace exactly in the center. There is a pass pantry to the kitchen and a passageway to the bath room.

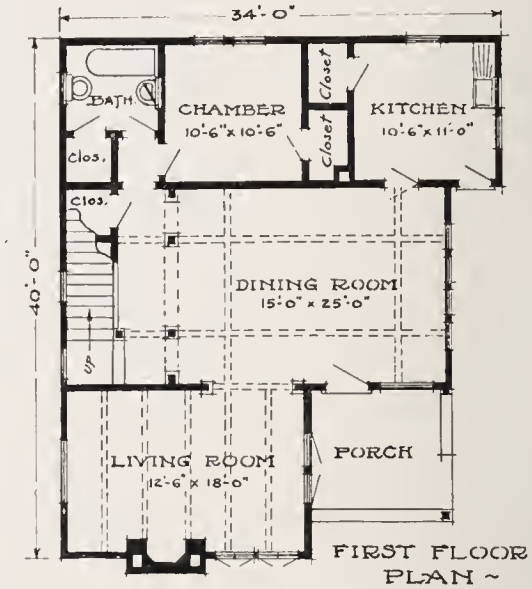

NO. 320

320—One will go far to find a more artistic little bungalow than the one reproduced here. The floor plan shows the interior arrangement adapted to a bungalow of this size, and thoroughly in keeping with the design, notwithstanding the departure from the usual practice in the provision of several rooms on the second floor.

Estimated cost.....$3,000.00
Price of plans as shown or reversed 5.00

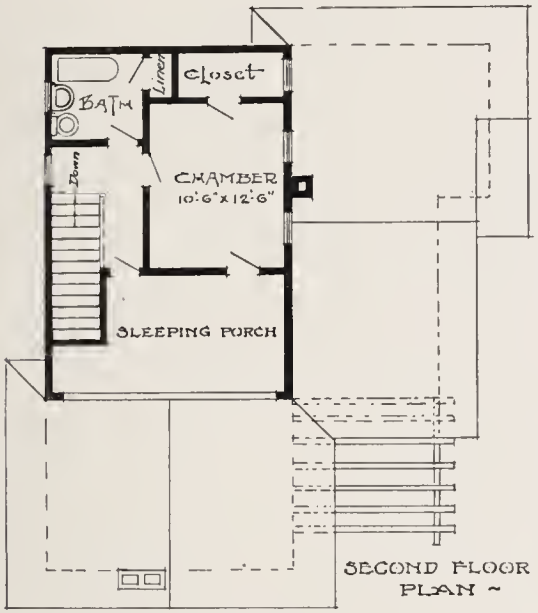

No. 320

Send All Orders
for Plans Direct
to
JUD YOHO,
The Bungalow Craftsman,
Leary Building,
Seattle.

No. 320—THE DINING ROOM

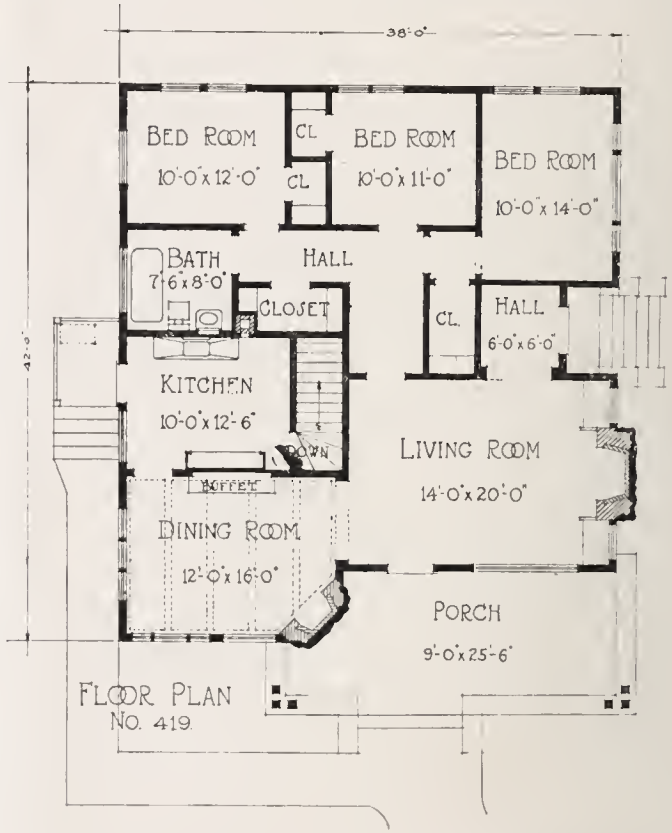

FLOOR PLAN
No. 419

419—This is one of the extreme type of bungalows, and wherever built, it can not help but attract a great deal of favorable comment. The very exterior of the house spells comfort. The use of cobblestones of assorted size and color for the fireplace and porch walls add a pleasing touch to the exterior. The interior is about as conveniently arranged as is possible to plan a bungalow. Every room has a clothes closet and a pass hall connecting with the bath. The dining room has beam ceilings and paneled wainscoting. The plumbing in this house is especially well arranged; in being grouped together it can be installed at a smaller cost than is general in bungalows. The specifications call for oak floors in the living and dining rooms, and tile in the kitchen and bath.

Estimated cost.....$3,000.00
Price of plans as shown or reversed 5.00

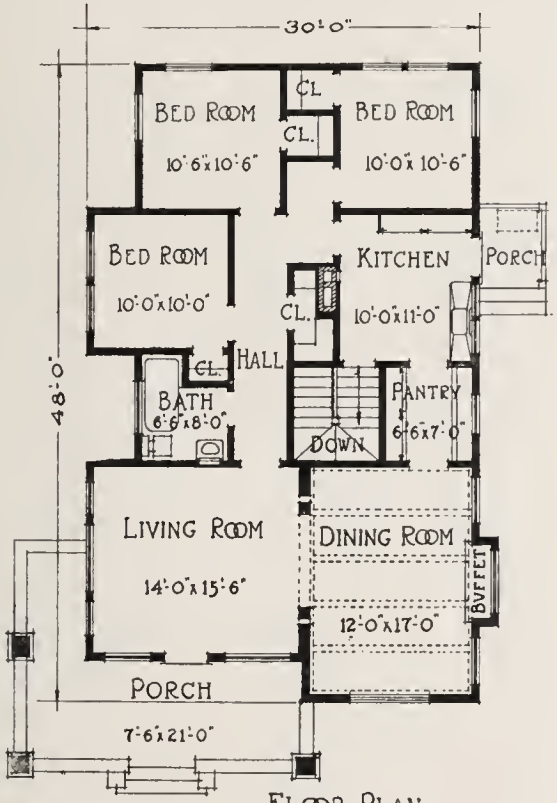

FLOOR PLAN
No. 463.

Estimated cost.....$2,800.00
Plans as shown or reversed.... 5 .00

463—This is in every way a characteristic Craftsman Bungalow and is especially suited for a corner lot. The arch extending betwen the corner pillar in a single span gives an open effect to the porch, and provides space for light which is appreciated in the large living room. The dining room is second only to this spacious room in point of attractiveness and utility, being well lighted with windows on two sides. The kitchen is of good size and the pass pantry is especially well fitted with cupboards and a small hall which enables one to reach the bath room from any of the three bed rooms without passing through the kitchen or dining room.

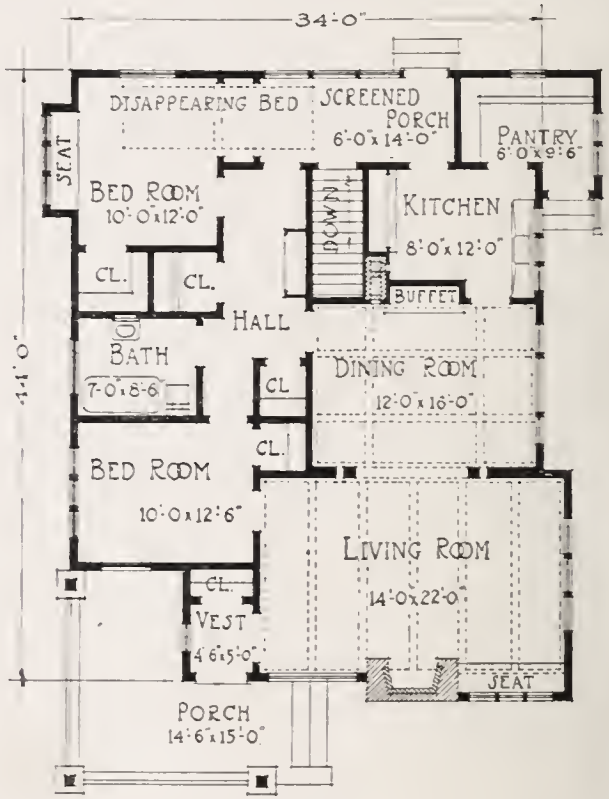

FLOOR PLAN
No. 458.

458—Departing somewhat from the exterior appearance of the conventional five-room bungalow is this pretty home, and it is most conveniently arranged as to planning and the rooms are somewhat above the average in size. Perhaps the most attractive feature of this plan is the bed room, which is equipped with a reversible concealed bed, so arranged that it can be used either in the bedroom or in the sleeping porch in the rear. The living room is unusually large and is divided from the dining room by an open arch. Both of the principal rooms have beam ceilings and paneled wainscoting. Although the kitchen is small, ample cupboard space is provided in the pantry. The plan is well executed and affords a great deal more closet space than is generally found in a bungalow. Special notice is called to the convenient way in which the bed rooms, kitchen and bath room are grouped around the pass hall.

Estimated cost.....$2,500.00
Price of plans as shown or reversed 5.00

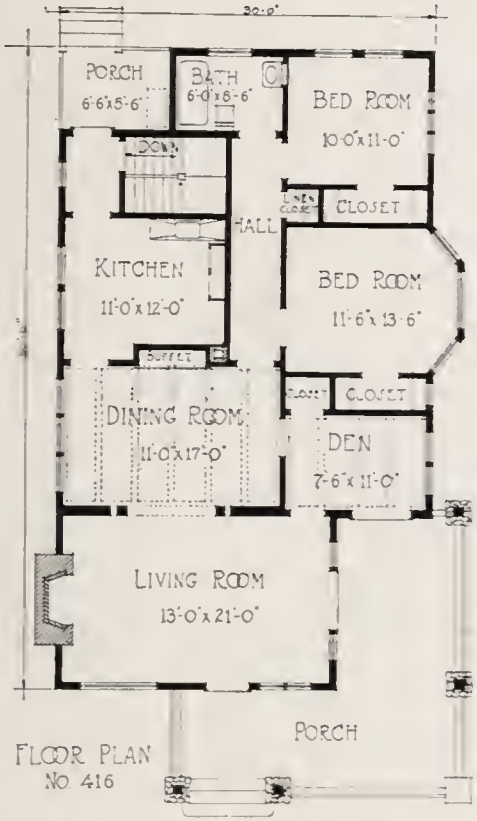

FLOOR PLAN
No 416

Send All Orders
for Plans Direct
to
JUD YOHO,
The Bungalow Craftsman,
Leary Building,
Seattle.

Estimated cost.....$2,500.00
Price of plans as shown or
reversed 5.00

416—The design of this bungalow is exceptionally well worked out. The porch floor is of concrete, and the use of cobblestone for the porch walls and pedestals is exceedingly pleasing to the eye. The finish is slash grain selected fir and is stained a dark brown. The large living room and den with beam ceilings and low French windows opening to the front porch are attractive features of this bungalow. The pass hall between the bed rooms and kitchen is a convenience that will be appreciated by the occupant. A wide open arch with columns supporting it divides the dining room and living room. This house has a more graceful, finished appearance than many of the extremely rustic bungalows.

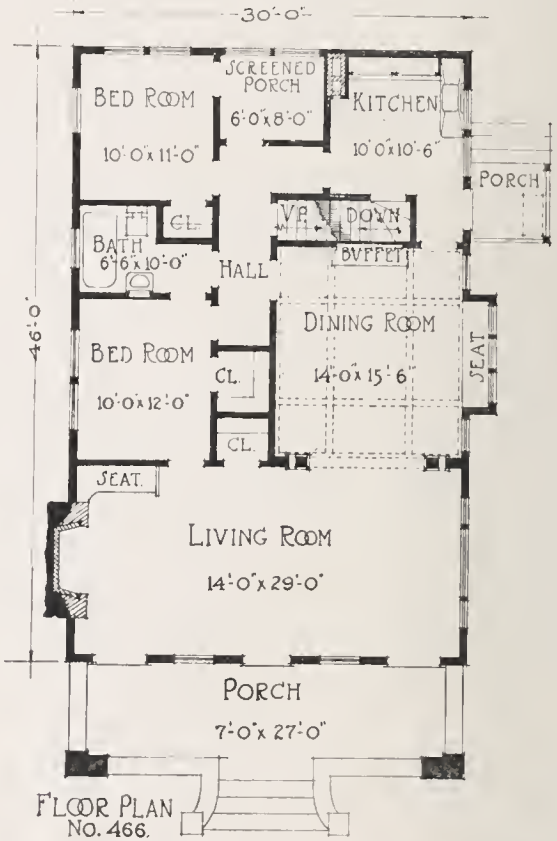

FLOOR PLAN
No. 466.

466—One test of the popularity of a bungalow is the number of people who have built in a similar style. In our city it is built with many variations in the detail of interior arrangement. The porch is of course the original and attractive feature of this bungalow. If properly constructed, the gable on the roof is a great success, but the plans must be followed very carefully. Although the ceiling in the second story is low, ample room is provided for two small chambers and a sleeping porch. The exterior is sided with sawed cedar shakes laid 12 inches to the weather and stained a dark gray, which forms a striking contrast to the white trim of the smooth woodwork. This is one of our very best houses.

Estimated cost.....$2,500.00
Price of plans as shown or reversed 5.00

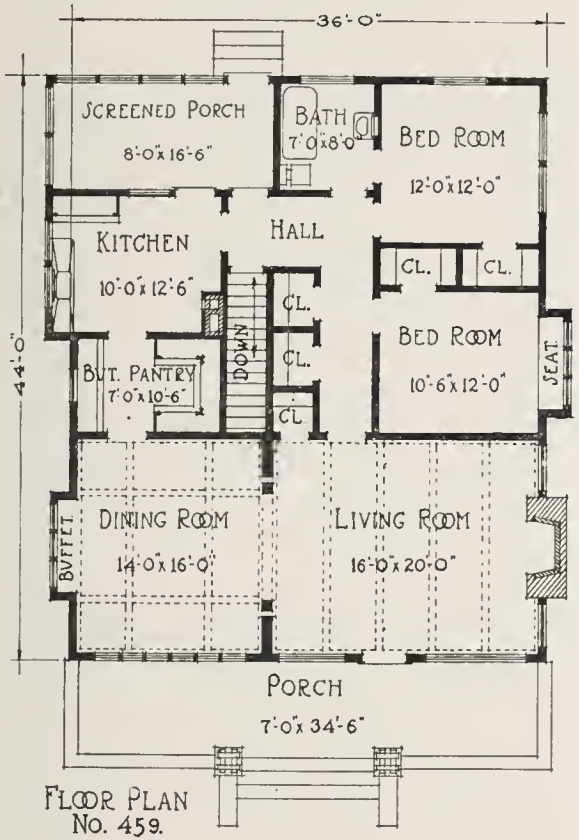

FLOOR PLAN
No. 459.

Estimated cost.....$2,400.00
Price of plans as shown or reversed 5.00

459—The light and cheerful aspect of this bungalow appeals to old and young couples alike. There is a cosy old-fashionedness about the exterior that catches the more sedate, while the wealth of light and sunshine from the multitude of windows unite to make the interior most pleasing and attractive. It is a cheerful little house with a homey arrangement and porch effects. The rough sawed, dark stained siding and casement windows and other bungalow features are here prominent. Concrete blocks are here used for porch pedestals and the steps are cement. The rear porch is of ample size and can be used as a breakfast room if so desired.

Estimated cost..$2,400
Price of plans as shown or reversed $5.00

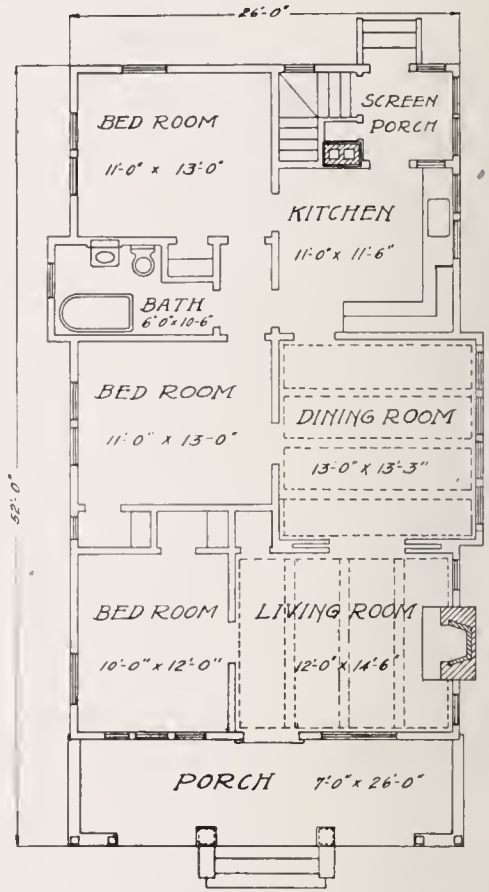

FLOOR PLAN
NO 312

312—An attractive design worthy to be set upon a hill is this home of six rooms. Resawed siding with vari-colored brick for the large chimney, cream or white trimmings on a dark background of roof and house give the most effective appearance. The porch, protected by the gable roof, extends across the entire width of the house, with the door in the center leading into the living room. This is a comfortable place, with wide opening into the dining room, which has a beam ceiling supplementing that of the living room. The kitchen has a large screen porch adjoining, with stairway leading to the cellar. The bed room arrangement is unique, but eminently satisfactory. A small hall, provided by putting the bath room out a few feet, gives access to dining room, kitchen and two bed rooms. The third bed room may be used as a library or den, or if preferred, the removal of the partition will convert the living room into a great hall 24 feet long and 12 feet wide.

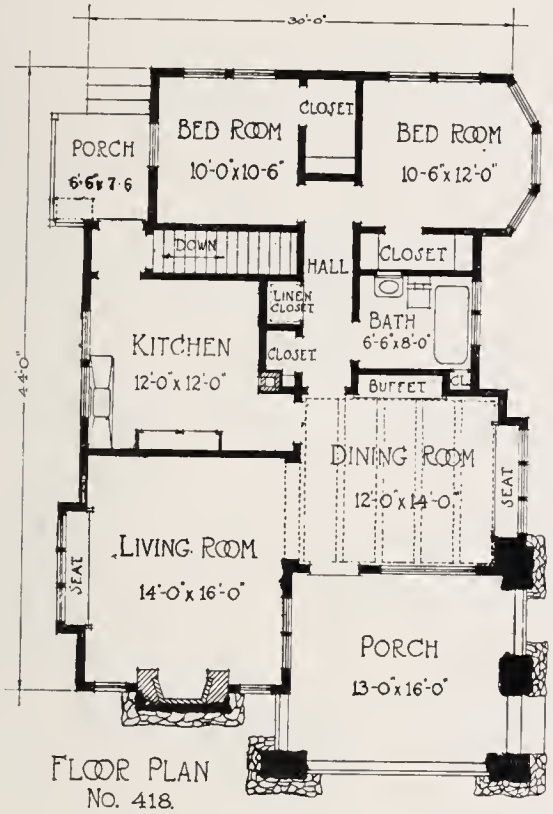

FLOOR PLAN
No. 418.

Estimated cost.....$2,400.00
Price of plans as shown or reversed 5.00

418—This bungalow is the house shown on the front cover of this book. It is a perfect example of bungalow architecture, and has proved to be one of the most popular styles ever designed. The unique feature of the exterior is the introduction of cobblestones for the massive porch columns. The well-proportioned roof and wide overhanging eaves lend an individuality to this design that has met with favor in every part of the United States. The siding used should be rough from the saw and stained a golden brown to complete the scheme. The principal rooms of this house are models of convenience and comfort. The dining room has beam ceiling and panel walls, with a large built-in buffet. The bed room arrangement is good and affords ample closet space. This house will be a continual delight to a lover of a good home.

Send All Orders
for Plans Direct
to
JUD YOHO,
The Bungalow Craftsman,
Leary Building,
Seattle.

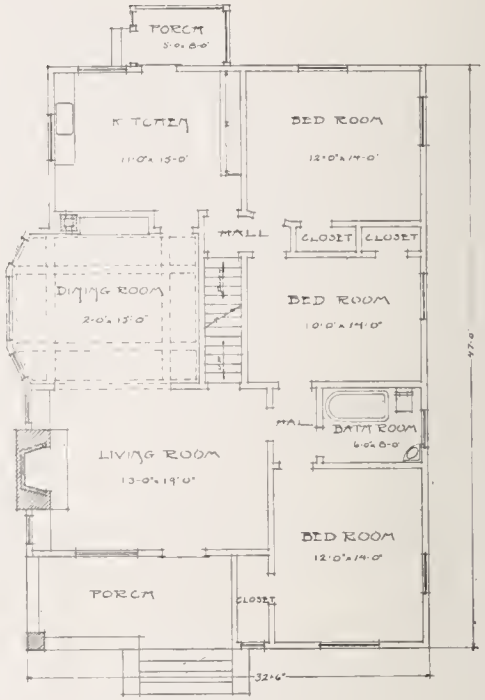

FLOOR PLAN
No 223

223—This is a roomy house with no ginger-bread effects, yet altogether a pleasing exterior. The design calls for brick siding or shingles. Two outside closets, three bed rooms, with another room available upstairs, show something of the excellent manner in which the bungalow is designed. The brick-faced porch and chimney give the place a substantial air of plenty, borne out by the liberal lines of the house. The living and dining rooms are connected by a wide opening which may, if desired, convert the two into practically one room. There are three bed rooms, with small halls at each door leading either to the kitchen or bath room. The bed rooms are of good size, two of them being exceptionally well located, as they are at the house corners. The cellar stairs are beneath the flight leading to the spare chambers on the upper floor. Perhaps the most attractive room of the house is the dining room, large and cheerful with its huge bay window, its heavy beam ceiling and cozy buffet niche, which gives additional space for table and chairs.

Estimated cost.....$2,300.00
Price of plans as shown or reversed 5.00

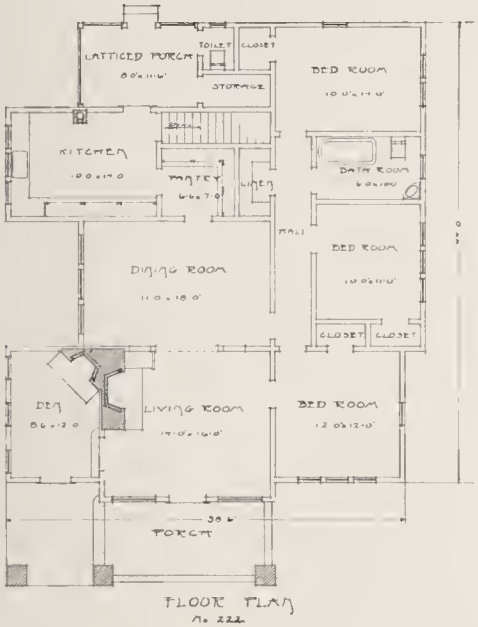

FLOOR PLAN
No. 222

Send All Orders
for Plans Direct
to
JUD YOHO,
The Bungalow Craftsman,
Leary Building.
Seattle.

Estimated cost.....$2,300.00
Price of plans as shown or reversed 5.00

222—The easy-sloping roof and projecting gables give this bungalow the hospitable appearance so much desired in the home exterior. A unique and effective idea is found in the double gables at one end. The pergola effect of the port cochere is another happy inspiration of the architect. Stone blocks or bricks may be employed for the porch and pergola bases with the triple brace or columns of rough-finished, solid timber. The interior includes a double chimney, affording a mantel in living room and den. The dining room opens into a hall extending from the front bed room past the chamber across from the dining room, beyond the bath room to a third bed room at the rear of the house. A pass pantry gives cabinet space and the other side of it is employed as a linen closet. The cellar stairs lead from the kitchen, while a latticed porch contains storage space and other features. The house is most effective with a light stone base, siding to the water table and shingles for the upper part, the whole stained dark brown or green.

Send All Orders
for Plans Direct
to
JUD YOHO,
The Bungalow Craftsman,
Leary Building,
Seattle.

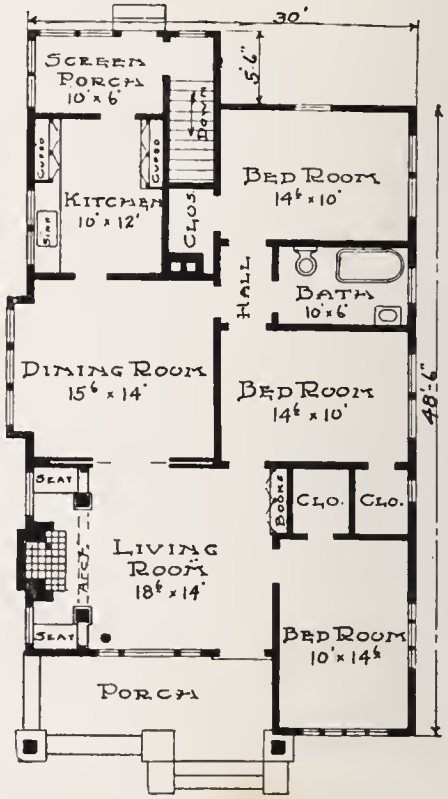

No. 301

301—Overhanging eaves, a wide verge board, with heavy exposed braces and casement windows make the exterior of this bungalow unique and cozy in appearance. The stone porch leading to the heavy mission door with its great hinges, sets off the dark rustic woodwork. The ingle nook in the large living room is the most striking feature of the structure. With wide leather seats on either side and at right angles to the old English fireplace, the mantel of pressed brick and the sunken hearth, all unite to give charm to the little room separated by a graceful arch from the living room and forming a lounging den for men, women or children which cannot be excelled. The screen porch at the rear is a feature which holds the wife as the smoking nook does the husband. The kitchen is designed purely for business purposes and to save steps. The porch may be used for a store room or annex and in summer for a breakfast room.

Estimated cost.....$2,300.00
Price of plans as shown or reversed 5.00

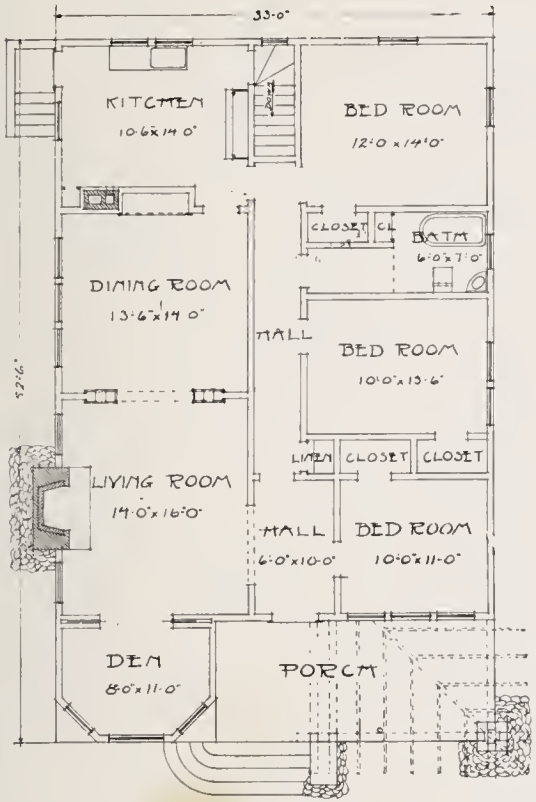

FLOOR PLAN
No. 204

Estimated cost.....$2,300.00
Price of plans as shown or reversed 5.00

204—A cobblestone chimney and stone porch pillars combine with the pergola on one side and bay window on the other to give this bungalow a cozy, yet distinctive appearance. The den with its broad seat in the bay window is an ideal place for a lounging or rest room. The living room fire is in view and the wide entrance to the dining room helps to extend the vista to the buffet 35 feet away. There are three bed rooms in this house, all opening into the hall leading to the large bath room. The closet provision for the house will impress the wife at once. There is a towel closet in the bath room, one for linen in the hall, three for clothes in the bed rooms and a broom closet in the kitchen. The interior is well planned, and it is the utilization of every inch of space for some handy purpose that makes this and other bungalows so popular as homes.

Send All Orders
for Plans Direct
to
JUD YOHO,
The Bungalow Craftsman,
Leary Building,
Seattle.

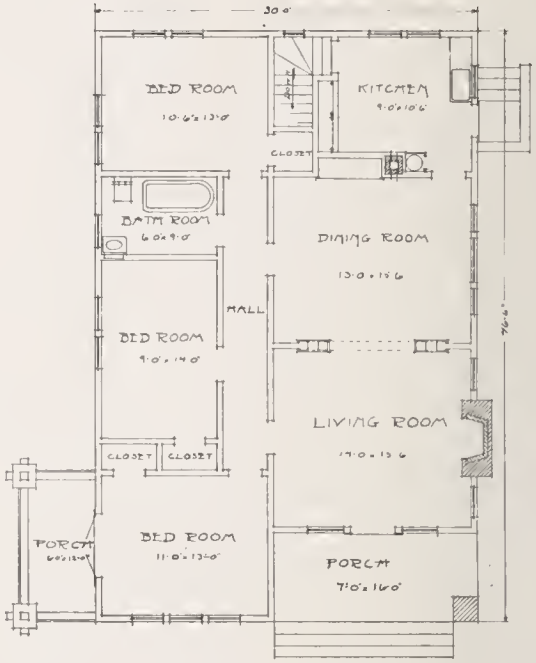

FLOOR PLAN
No. 311.

311—There are many good points about this house aside from the gable ends. It may be used for a corner lot, as in this instance, with entrances on two sides, or the side porch may be enclosed and used as a sleeping porch. Shingles and the roughest of clinker brick should be employed to get the proper effect. The wide concrete steps leading to the main porch take off any bizarre appearance from the odd exterior. Note the entrance, with its heavy mission door flanked by old-fashioned windows, with either large or small panes. The living and dining rooms are almost one, the line of division being the wide folding doors. The kitchen is just the right size, with cabinets on one side handy to the range and sink on the other near the light. The basement stairs lead from the kitchen, an item of importance in cold weather. The three bed rooms all open on a little hall, giving access to the bath room, which is nearly as large as the kitchen.

Estimated cost.....$2,300.00
Price of plans as shown or reversed 5.00

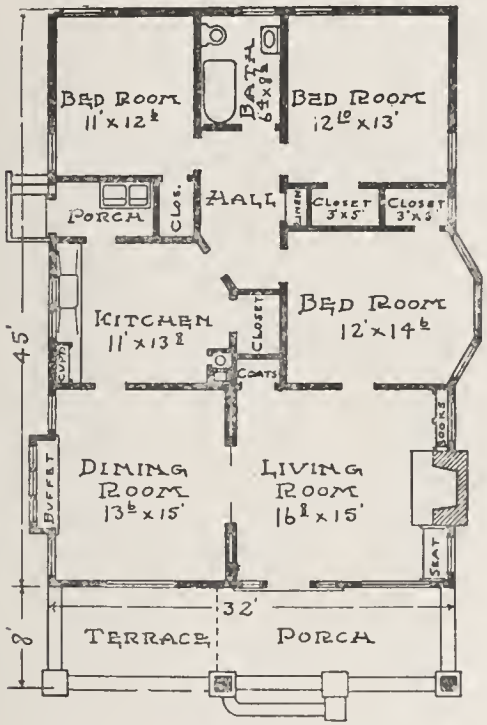

No. 300

Estimated cost.....$2,200.00
Price of plans as shown or reversed 5.00

Send All Orders for Plans Direct to JUD YOHO, The Bungalow Craftsman, Leary Building, Seattle.

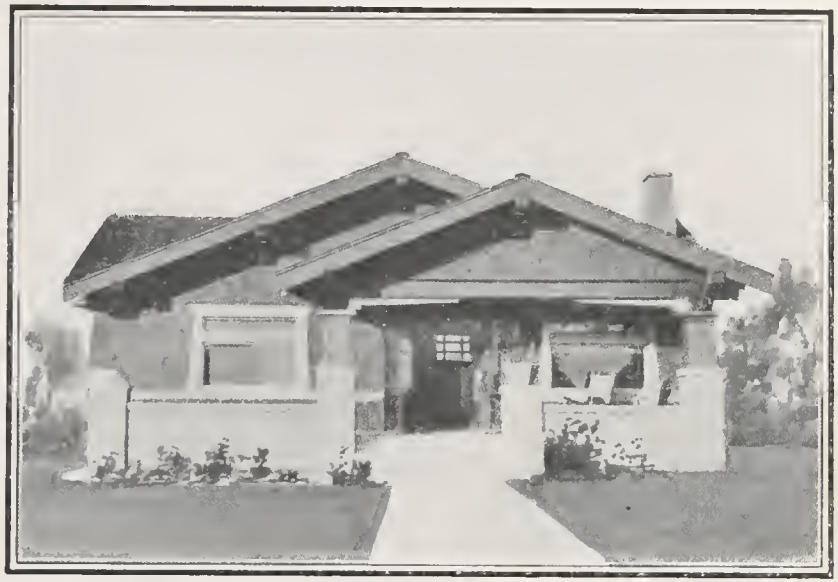

300—With attractive double gables and striking contrast of stone terrace and shingled exterior, this is a typical southern bungalow, adapted to cold climatic conditions. It is a genuine surprise as to size, having six large, well-arranged rooms with not a foot of waste space. Notice the arrangement whereby living and dining rooms may be thrown into one thirty feet in length and half that in width. The fireplace, flanked by book shelves and window seat, is an ornament both within and without, its outside brick chimney affording an ideal footing for climbing vines. The terrace of dressed stone must be seen to be appreciated fully. A fine idea, that of having the laundry trays on the enclosed back porch. The closet space is extended rather than cramped by this porch. Think of it, a closet for every room. There are four large and two small closets, one for coats and hats off the living room and for linen off the hall leading into the bath room.

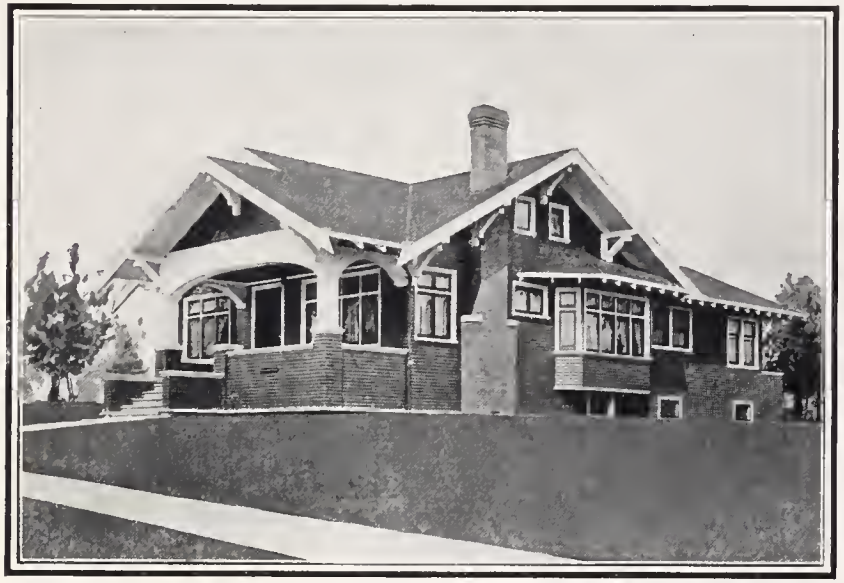

Send All Orders
for Plans Direct
to
JUD YOHO,
The Bungalow Craftsman,
Leary Building,
Seattle.

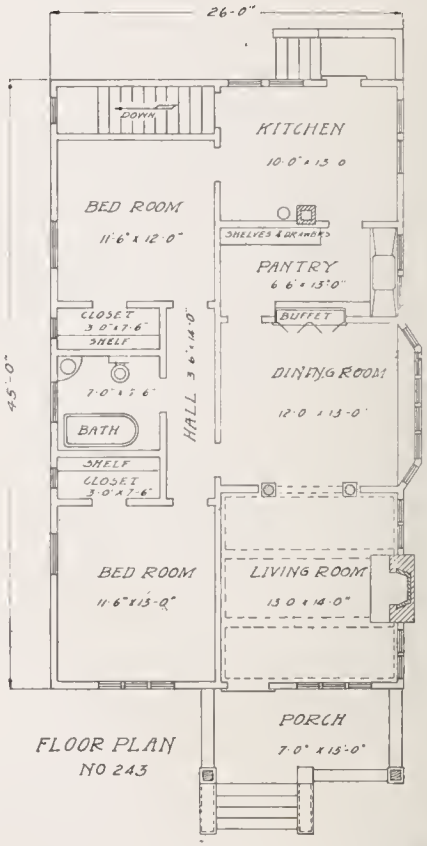

243—Almost like a palatial cottage is the exterior of this bungalow, with its irregular lines of roof taking away the small, uniform appearance found in many bungalows. Designed for a deep, narrow lot, the rooms are all carefully proportioned, more attention being paid to pantry and closet space than is usual in small homes. Shelves are provided in both of the large closets, as well as in the large pass pantry, with sink and drain boards in it. The bed rooms are at either corner of the house, with hall connecting and bath room between. The living room off the substantial-looking porch has beam ceiling and artistic entrance to the dining room. The latter has an immense bay jutting out from the side of the wall, with six lights and a ledge within for flowers, or if preferred for a window seat. Whichever is desired for this corner, the light from these huge windows is unsurpassed.

Estimated cost.....$2,200.00
Price of plans as shown or reversed 5.00

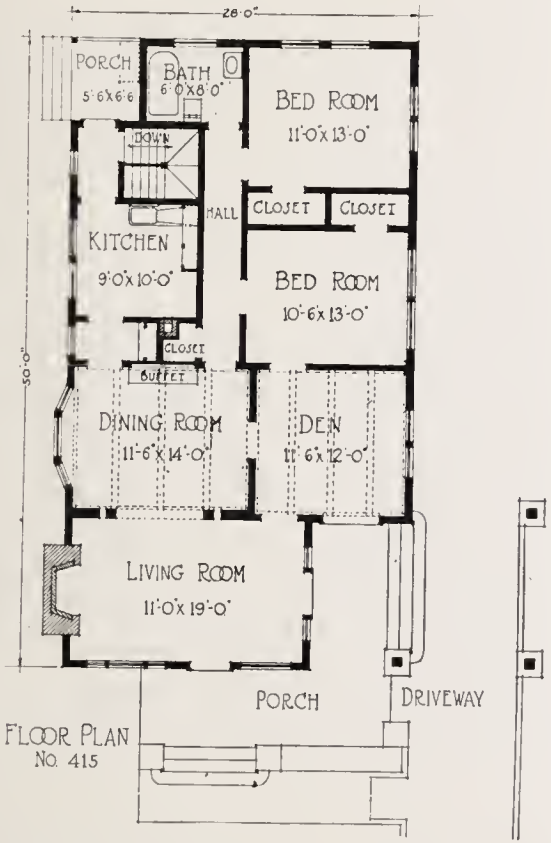

FLOOR PLAN
No. 415

Estimated cost.....$2,200.00
Price of plans as shown or reversed 5.00

415—This small and attractive home has been very popular everywhere. The photograph fails to do justice to its real beauty. The outside is a combination of the rustic siding and clinker brick. The house being on the more extreme bungalow order, finds especial favor in communities building the cottage style of houses. A more convenient plan can not be found. The buffet in the dining room is larger than in most small houses, being five feet wide. The fireplace is of pressed brick with a cut stone shelf. A kitchen cabinet is designed complete, having doors and drawers below, the counter shelf above and two cupboards at each end built to the ceiling. There is a cement basement in this house, with a stairway opening from the rear porch. The den is so arranged that it can be used as a bed room if desired.

DESIGN NO. 324

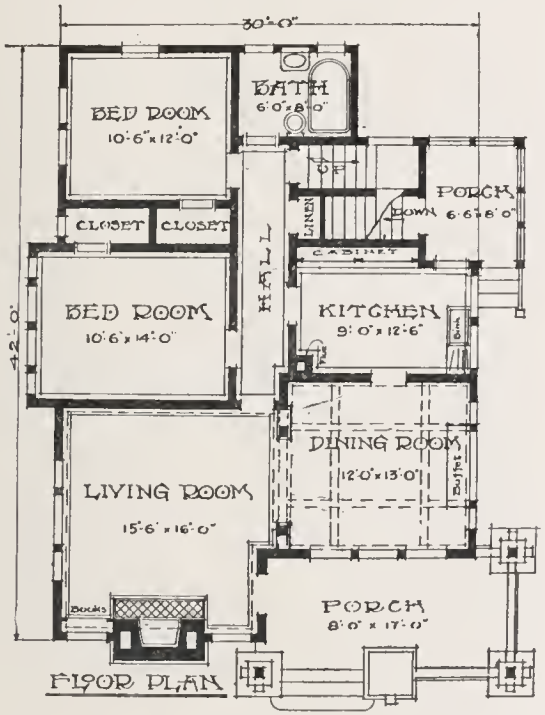

No. 324

Estimated cost.....$2,100.00
Price of plans as shown or reversed 5.00

324—This bungalow makes a very pleasing and inviting home in every respect. The fireplace and porch columns are stucco finish. Every room in the house is of good proportion and there is every desirable convenience. The screened porch is of good size. A little hallway between the bed rooms is a good feature, giving entrance from any part of the house to the bath. In every way we recommend this as one of our most desirable bungalows. There is ample room on the second floor for a couple of small chambers, as well as a sleeping porch in the rear.

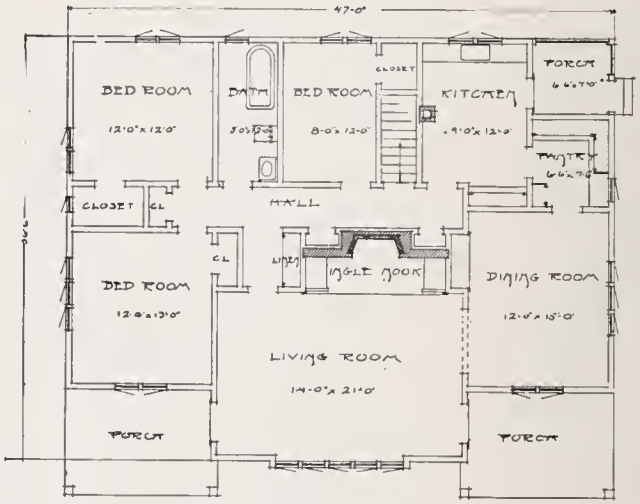

FLOOR PLAN
No 221

221—Unpretentious in exterior appearance, this bungalow contains a multitude of special features that cannot fail to win approval on every hand. Taking one back to the early, log cabin days, the low, broad house with its dual porches and pergolas has little to indicate the wealth of attractions within. The living room opens on both porches, one railed in with a rustic fence and the other open to the street. The mantel is wide and at either side are broad, inviting seats, forming a partial enclosure in which the family and guests may gather and toast marshmallows or pop corn of a winter's evening. The dining room is provided with casement windows and the pair opening out onto the porch may if desired be French windows, serving as doors at need. There is a neat tile pass pantry leading to the kitchen, off which latter room a porch abuts. A hall leads from the kitchen to the three bed rooms and living room, with openings for linen and coat closets, for the cellar stairs and into the bath room.

Estimated cost.....$2,100.00
Price of plans as shown or reversed 5.00

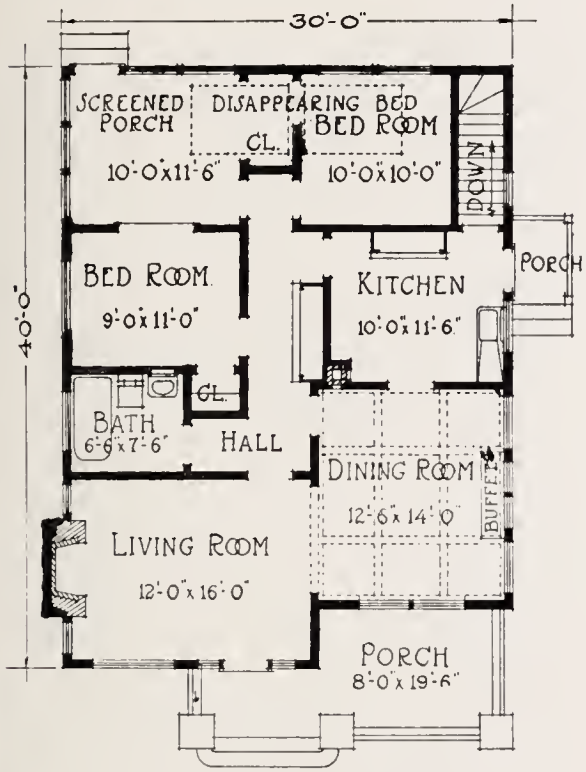

FLOOR PLAN
No. 450.

Estimated cost.....$2,100.00
Price of plans as shown or reversed 5.00

450—This comfortable home was planned to suit the modest pocketbook as well as to meet all the requirements of a small family. The lines of the house are very graceful and the whole effect is remarkably attractive. The outside is all rough lumber, beautifully stained. The porch columns are square, supporting a heavy beam which carries the porch roof and pergola timbers. The dining room has a large built-in buffet with double hung windows on either side and high sash above. A wide open arch divides the front of the house into the dining room and living room. The bed room arrangement is unique, though eminently satisfactory. An open air sleeping porch is provided with a reversible concealed wall bed. All parts of the house are easy of access and the rooms are sufficiently large for a small family.

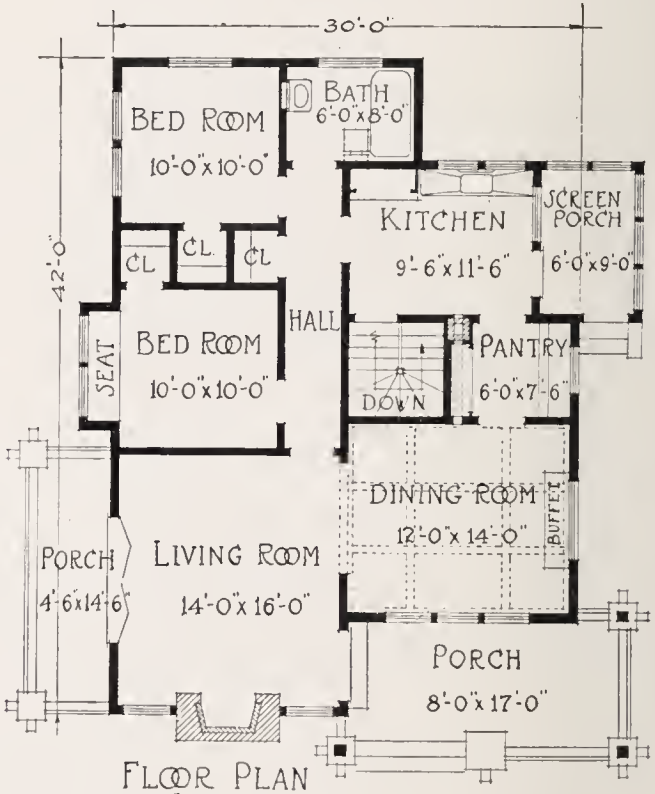

FLOOR PLAN
No. 430.

430—An extremely popular style of building in all parts of the West. It makes a very pleasing and inviting home in every respect. The porch is 8x17 and is corniced with heavy cement columns in terrace forms. The living room with its low French windows opening on to the terrace is one of the attractive features of this design. The kitchen and pantry are models of convenience and contain all the necessities. The screen porch is of good size. A little hallway between the bed room is a good feature, giving entrance from any part of the house to the bath. In every way, we recommend this as one of our most desirable bungalows.

Estimated cost.....$2,100.00
Price of plans as shown or reversed 5.00

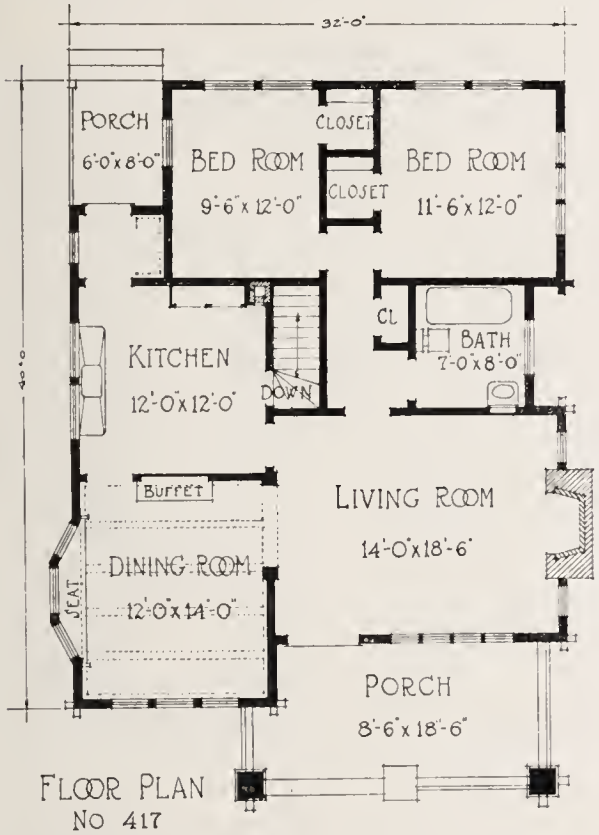

FLOOR PLAN
No 417

Estimated cost.....$2,100.00
Price of plans as shown or reversed 5.00

417—The photograph speaks for the attractiveness of the exterior and the plan suggests how cozy and comfortable the interior may be made. The fireplace and porch columns are stucco finish; the outside is cedar shingles. The closets are all large. Every room of the house is of good proportion and there is every desirable convenience. The linen closet in the pass hall has a clothes chute leading to the basement. The basement occupies the space under the bed room, bath and kitchen, and is floored with concrete. This is a very desirable home for any locality.

Send All Orders
for Plans Direct
to
JUD YOHO,
The Bungalow Craftsman,
Leary Building,
Seattle.

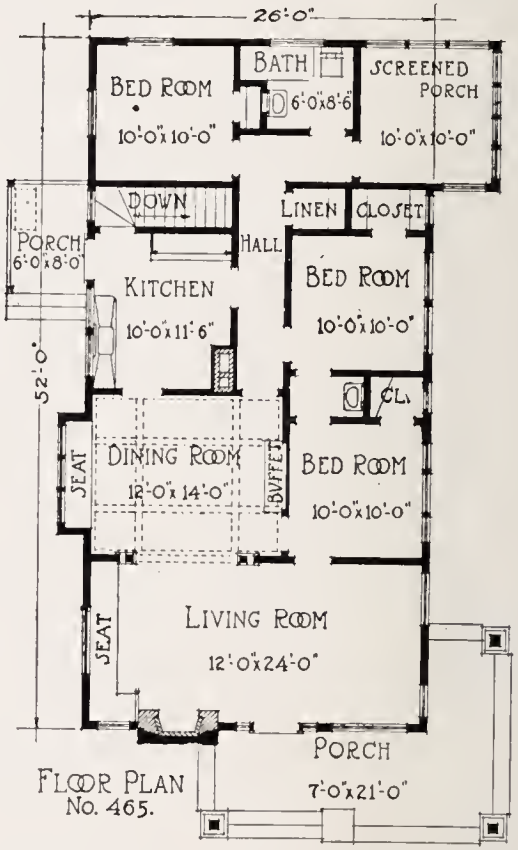

FLOOR PLAN
No. 465.

465—This is certainly a most pleasing design and is a characteristic Craftsman bungalow. The cobblestones used in the porch pedestals and fireplace are very artistic. The plan of the house answers all the requirements of the average small family and includes a large open air sleeping porch that could be finished as a bed room if desired. The buffet of the dining room is larger than in most bungalows, being five feet wide. It contains deep drawers and cupboards for the accommodation of a large quantity of china and linen. The fireplace mantel is of cut stone and is very massive in appearance. The large window in the living room is plate glass. The popularity of this design is remarkable. A New Jersey man who secured the plans of this house describes it as the most aristocratic little home he ever saw.

Estimated cost.....$2,000.00
Price of plans as shown or reversed 5.00

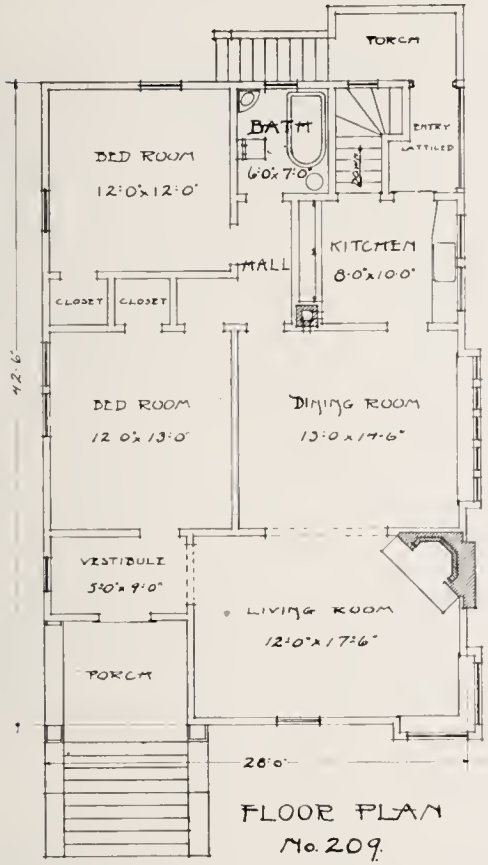

FLOOR PLAN
No. 209.

Estimated cost.....$1,900.00
Price of plans as shown or reversed 5.00

Send All Orders
for Plans Direct
to
JUD YOHO,
The Bungalow Craftsman,
Leary Building,
Seattle.

209—A most effective result is obtained by the combination of siding and paneled stucco used in the exterior finish of this pretentious bungalow. This square bay is one of the latest features of the modern home, as is the corner fireplace in the living room opposite the window seat. The house has the outside appearance of being a story and a half, but as a matter of fact all the rooms are on one floor. There is also obtained a basement as light and dry as any part of the house. The kitchen has a latticed entry for the refrigerator and from this entry the cellar stairs lead into the commodious, concrete-walled basement, divided into fruit rooms, coal bins, laundry and ironing rooms and other necessary departments of a complete home. The cabinet along the kitchen wall opposite the sink is so complete that no other furniture, such as tables or tin closets, is necessary. Two bed rooms with large closets and a hall accessible to both and leading to the bath room complete this typical northern home.

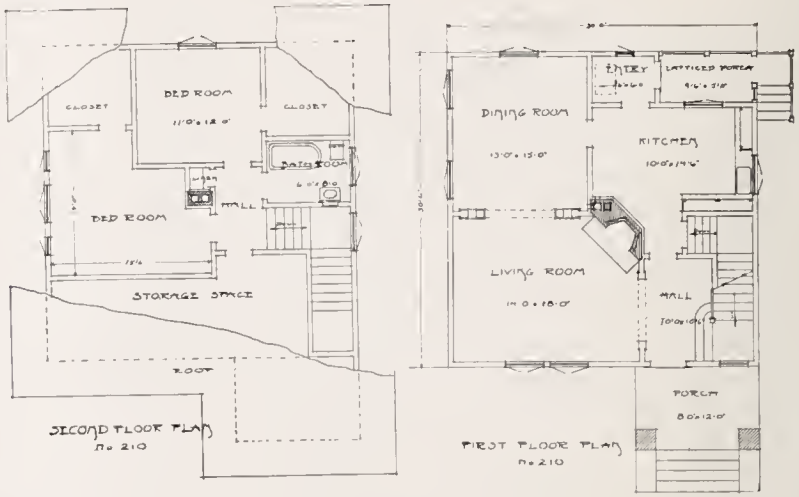

210—A two-story house whose exposed rafters, wide eaves, rustic siding and clinker brick porch supports and columns give it the bungalow air, is shown here for the family which prefers the sleeping rooms on the second floor. The exterior trim includes caps over the windows and a ledge extending across the full width of the porch. The entry hall has an attractive staircase and landing leading to the second floor. A passageway takes one directly into the kitchen if desired and provides for a coal closet beneath the stairs. A wide opening with a charming arch supported on graceful pillars connects living and dining rooms, permitting the warmth of the corner fireplace to permeate both. The bath and bed rooms are on the second floor, the stairs ending in a hallway on which these rooms all open. There is opportunity to make a private servant's room of the storage space under the front eaves by cutting in a skylight or installing a dormer window.

Estimated cost.....$2,200.00
Price of plans as shown or reversed 5.00

Send All Orders
for Plans Direct
to
JUD YOHO,
The Bungalow Craftsman,
Leary Building,
Seattle.

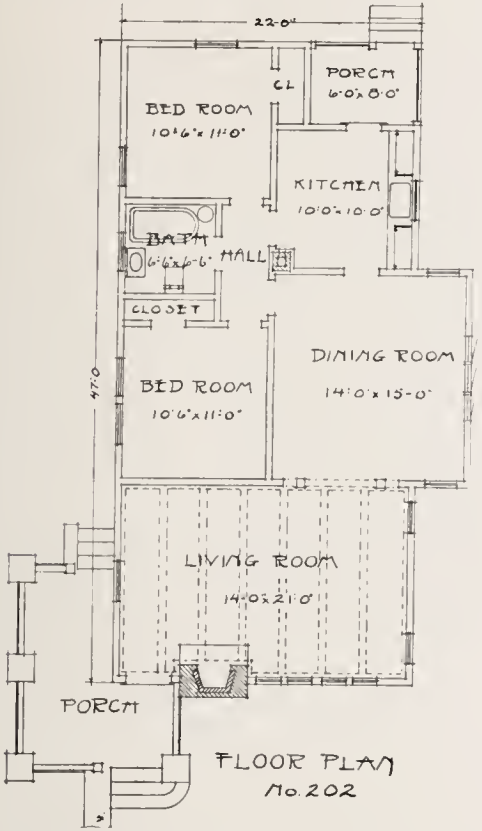

Send All Orders
for Plans Direct
to
JUD YOHO,
The Bungalow Craftsman,
Leary Building,
Seattle.

Estimated cost.....$1,900.00
Price of plans as shown or
reversed 5.00

202—Two features are at once apparent in this roomy bungalow. First, the porch at the corner lending distinction to the exterior as well as providing a wealth of space for outdoor life. Second, the living room extending across the entire front of the house and nearly 15 feet in width. Thought of bright summer days and balmy moonlight nights are inspired by the attractive porch, with its substantial brick pillars matching the broad brick chimney, its wide eaves and commodious size both on the front and side of the house. No more pleasant spot could be found on hot days than this porch with broad, inviting hammocks, pillowed seats and lounging chairs, distributed among potted flowers and palms or other green plants. And when cooler weather prevails, the spacious living room with a roaring fire in the huge open fireplace satisfies every home instinct. The room has a heavy beam ceiling and is as light as it is large. The dining room is also a large and cheery place with windows on three sides.

DESIGN NO. 412

Send All Orders
for Plans Direct
to
JUD YOHO,
The Bungalow Craftsman,
Leary Building,
Seattle.

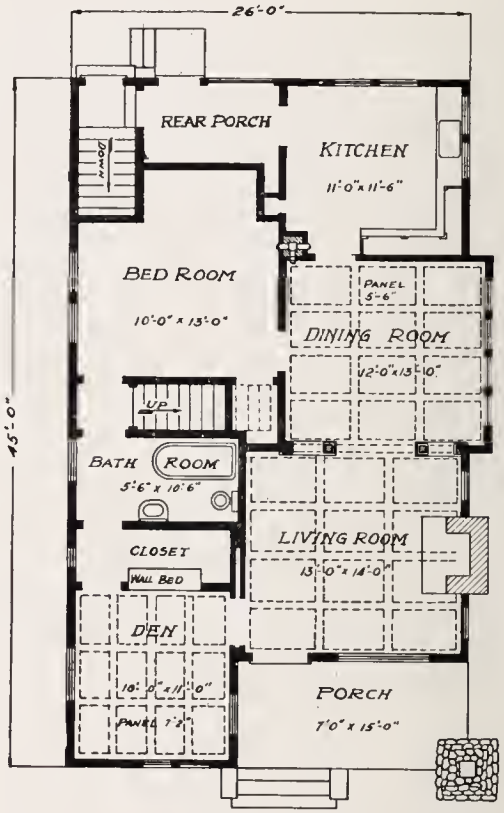

FLOOR PLAN NO. 412

Estimated cost.....$1,900.00
Price of plans as shown or
reversed 5.00

NO. 412. NOTE SLEEPING PORCH IN REAR

412—In every way this is a typical craftsman bungalow. Wide, overhanging eaves and extra heavy verge board make it very substantial in appearance. Cobblestone for the large single porch column adds a pleasing touch to the otherwise plain exterior. The use of pressed brick with cobblestone laid in a vine design makes this massive fireplace very unique. The exterior is of sawed cedar shakes stained silver gray, which harmonizes with the white trim of the smooth woodwork and gray cobblestone. The roof, though low, has cross gables and is plenty high enough for a couple of small chambers and sleeping porch in the upper story. Opening from the living room through a single sliding door is a den, with a built-in wall bed, so arranged that it can be used for a bed room in case of an emergency. The bed room is larger than is ordinarily found in a bungalow. It has two windows and an alcove on one side, just large enough for a bed. Leading from the kitchen, there is a latticed porch, which can be used as a breakfast room, if desired.

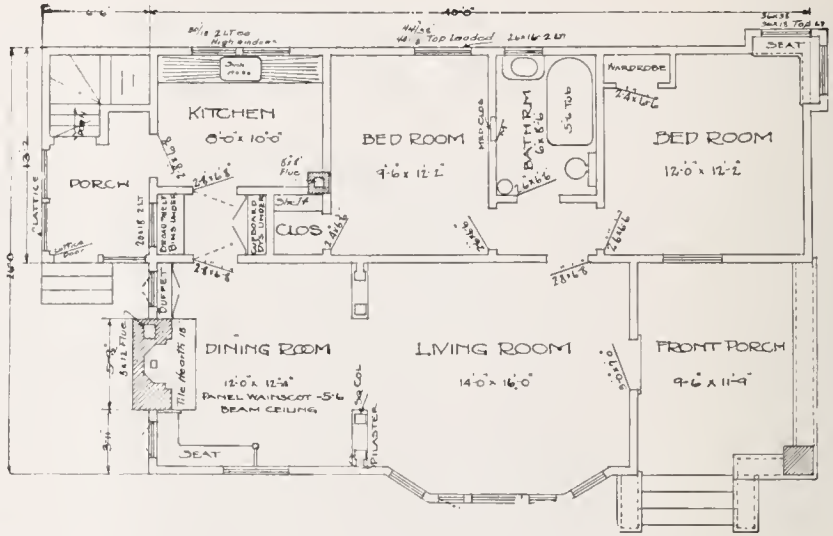

Floor Plan No. 400

400—In every way this is a characteristic bungalow. It has the wide, overhanging roof and rafter ends exposed. The design is an original one, presenting a broad front to the street. The porch wall and column and the outside of the fireplace are laid up with cobblestones, which look especially well in a design like this. The dimensions are twenty-six by forty feet, not including the rear porch. Every possible convenience is provided for all rooms. The arch between the front rooms contains built-in bookcases with adjustable shelves. The dining room fireplace has a tile face. On one side is a lounging seat and on the other a low buffet with casement windows above. The pantry cupboard and work shelf have paneled doors, drawers and bins. The kitchen and bath room have an enameled plaster finish to a height of five feet in imitation white tile. The house is well finished throughout and answers in every detail the requirements of a small family.

Estimated cost.....$1,900.00
Price of plans as shown or reversed 5.00

Send All Orders
for Plans Direct
to
JUD YOHO,
The Bungalow Craftsman,
Leary Building,
Seattle.

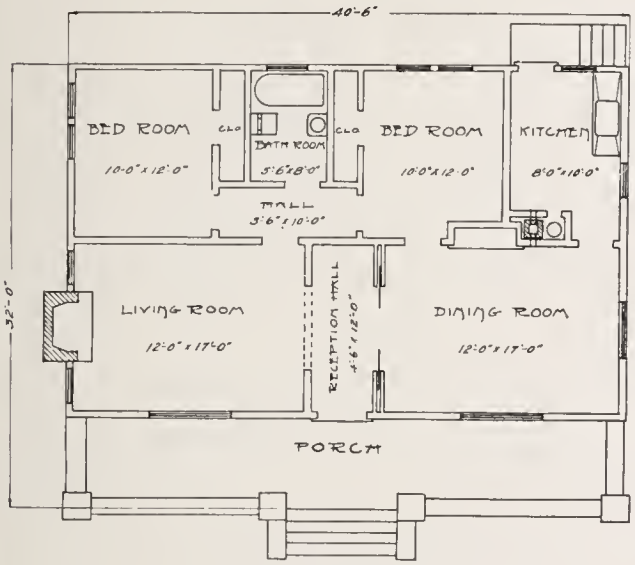

FLOOR PLAN
No 309

Estimated cost.....$1,900.00
Price of plans as shown or reversed 5.00

309—Search far and wide and it would be hard to find a better looking or more satisfactory bungalow than this for two or three people. Rough brick for the large outside chimney and the four porch columns add a pleasing touch to the otherwise plain exterior. The living room is at the left on entering the reception hall and the dining room on the right, the former having a wide entrance with pillars and arch and the latter arranged with sliding doors, so that after the meal is over the servant can do the work without being in view of guests or household. The door between the kitchen and dining room is at the extreme side.

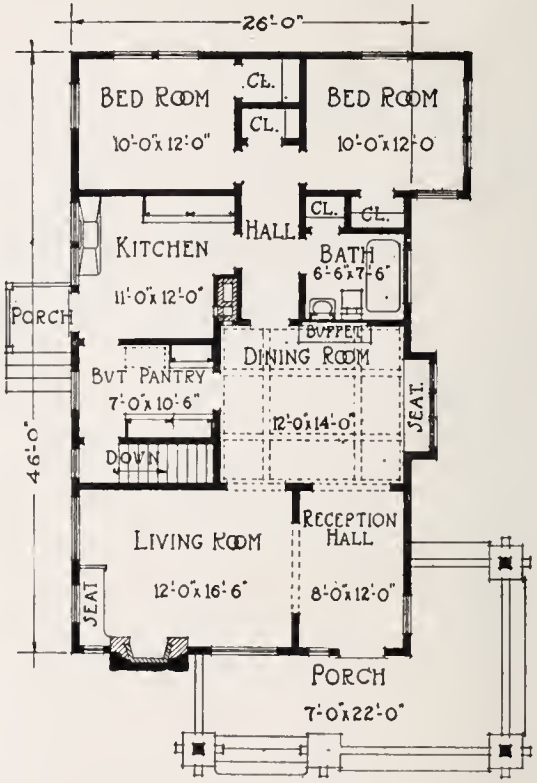

FLOOR PLAN
No. 464.

464—A good substantial bungalow of the Craftsman type with every requisite for comfort. It has very pretty exterior lines, broken artistically by heavy exposed rafter ends and large brackets; a good roomy porch with cobblestone foundation and pillars. Clinker brick may be used if desired. The floor is self-explanatory. Note the open fireplace with cosy seat on the side; the buffet in dining room; the handy kitchen and pass pantry; convenient bath rooms, etc.

Estimated cost.....$1,900.00
Price of plans as shown or reversed 5.00

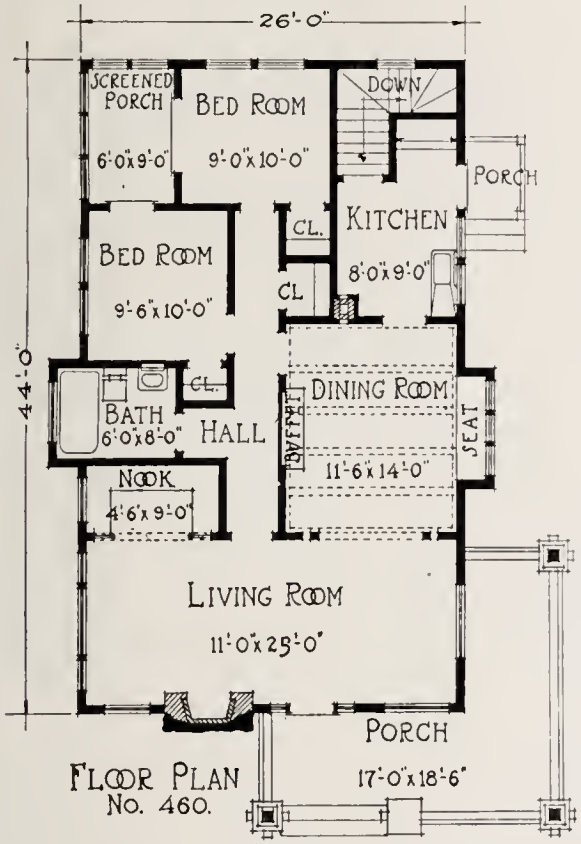

FLOOR PLAN
No. 460.

Estimated cost.....$1,900.00
Price of plans as shown or reversed 5.00

460—The exterior of this beautiful home is a strikingly attractive combination of vari-colored cobblestones for the walls of the porch and the fireplace, shingled walls and heavy brackets. The shingles are almost the natural color with light brown stain, and the trimmings are painted a very dark brown. It is one of the most rustic informal looking bungalows to be seen anywhere. Cobblestones properly selected and laid up are very artistic, but the use of native materials like any other good thing can be easily overworked. One must have a good understanding of the "eternal fitness of things" or a rustic effect among things of another style will look out of place. The living room is large and well lighted, connecting to the dining room by a large arch. The dining room is paneled and ceiling beamed and the extra large built-in buffet directly opposite the square bay window adds a pleasing touch to this attractive room.

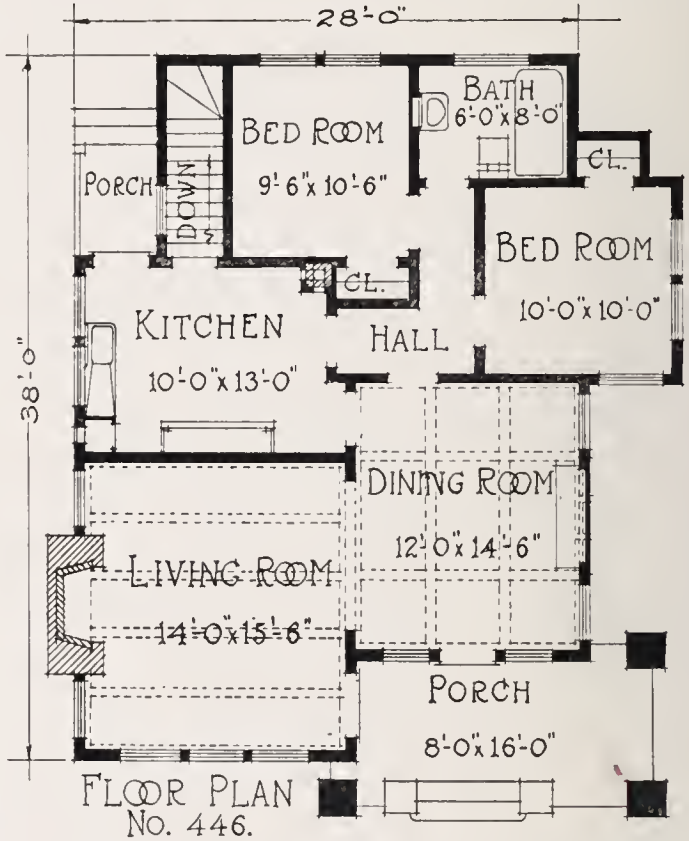

FLOOR PLAN
No. 446.

446—With five rooms on one floor, this bungalow is one of the most attractive designs we show in this book. It is laid out in the most simple manner possible, with the living room occupying the entire front. The living and dining rooms have oak floors, paneled walls and beam ceilings. There is an unusual arrangement of the bed room hall, removing the former from any noise in the rest of the house. The kitchen is of good size and convenient. In addition to the regular fixtures, it has a large built-in ventilated cooler, all of which points recommend the plan strongly. This house has a more graceful and finished appearance than many of the rustic bungalows.

Estimated cost.....$1,800.00
Price of plans as shown or reversed 5.00

Interior of Design 716—This is one of the distinctive designs in our office, whose keynote is simplicity and individuality. The double entrance doors are fitted with large panes of glass protected by simple net curtains. The square davenport in the corner has leather upholstery, as do most of the dark finished chairs of the room. The Mission idea indicated by the high wainscoting and furniture is carried out in the electrical fixtures. The Turkish or Indian rugs on the floor lend the touch of color needed to make the effect most pleasing to th eye.

Interior Design 412.—A simple but attractive interior, showing the use of square tile for the mantel. The interior woodwork is square design, and the whole is finished in a dark brown with light cream ceilings. The high stained art glass used in the windows on either side of the fireplace lends the touch of color needed to make the whole a most pleasing effect.

Hints on Bungalow Building—Pointers

Build a house which will sell readily. An attractive house will command a better price by several hundred dollars than the common kind, and it costs no more.

Use the best shingles on your roof; it is false economy to use a cheap grade of roofing. Your roof should be as simple as possible; every valley means a weak place that might leak.

Don't use cheap cement or mix it weak. This is not an item of heavy expense, but a very important one.

Closets should be put in wherever you can find available space. Cut down the size of rooms if necessary.

Use plenty of windows. Glass is cheaper than lumber. Be sure and have the kitchen with sink right under a window.

Have your fireplace built right. Avoid smoke and excessive discomfort by having it built according to our detail plans.

Don't build a bath room without outside windows or located so that it cannot be reached without going through a bed room or kitchen. (This is a fault with many small cottages and apartments that can just as well be avoided.)

A clothes chute in the bath room is mighty handy; it can be arranged with a seat on either side and a locker under.

Gained by Years of Actual Experience

Care should be used in arranging the position of your windows and doors. By all means place windows so that a draft may be had from any direction to air rooms. Consider the position of beds and other large pieces of furniture. Bed room windows should give good light to your dressing table.

Arrange your kitchen to prevent extra steps. Don't build an old style pass-pantry when you can have a neat, compact, buffet kitchen such as we put in our bungalows.

Use good hardware on your front door and a good lock on your back door, even if you have to use cheap locks on inside doors.

A cooling closet is a necessity, but it should never be built next to an outside wall. It is more apt to be a heater than a cooler if so located.

Don't let your carpenter fool you into starting without detail plans. He can not execute the work as well without them, and the best he can do is to make a patched-up job that resembles the design. More than that, he has everything his own way. He may say that he will do this or that, but there are a hundred things, probably far more important, of which he will say nothing, but which deeply concern you, and these are things for which you may have to pay a fancy extra price when they should have been included in the original contract. Don't be penny wise and pound foolish. You may save $5.00 in the beginning, but in the end lose several hundred on account of not having a complete set of plans and specifications.

Interior Design 312—This interior shows the use which can be made of beam ceilings. Both the living and dining rooms are beamed, while a wainscoting of wood may be employed with great effectiveness for the walls of the former. The entrance to the dining room, with its short, square columns and high panelling, is very attractive. The sandstone fireplace, with ledge of stone for mantel shelf and stained glass windows on either side, makes a very pleasing contrast to the dark woodwork so prominent in the room.

Interior of Design 303—This shows a bit of the combined living and dining rooms, with door at the right leading into the kitchen and at the left into the hallway. The built-in buffet is of Mission style, an attractive bit of furniture, just as useful as it is pleasing to the eye. The walls and paneled to the plate rail, while between this and the strip of wood above a fancy border of paper may be employed very effectively. The table stands well into the room, but far enough from the fireplace and other furniture to not interfere with comfort.

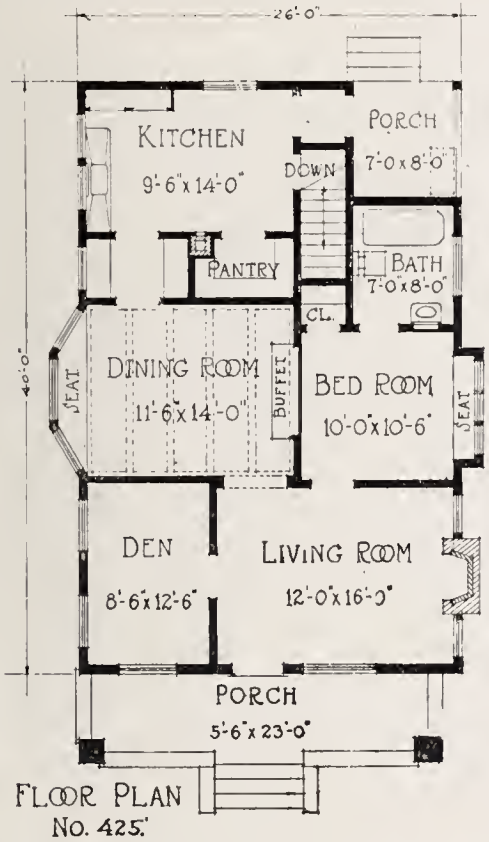

FLOOR PLAN
No. 425.

Estimated cost.....$1,800.00
Price of plans as shown or reversed 5.00

Send All Orders for Plans Direct to JUD YOHO, The Bungalow Craftsman, Leary Building, Seattle.

425—Here is another popular plan of five rooms. Note the large size of the rooms, and the convenience of arrangement. The exterior is covered with six inch lap cedar siding and trim of surfaced fir. The living room, dining room and den have plain oak floors and are finished with slash grain fir. The bath room is white enamel. In every way we recommend this house to the lover of a snug, artistic home.

Estimated cost ..$1,800
Price of plans as shown or reversed $5.00

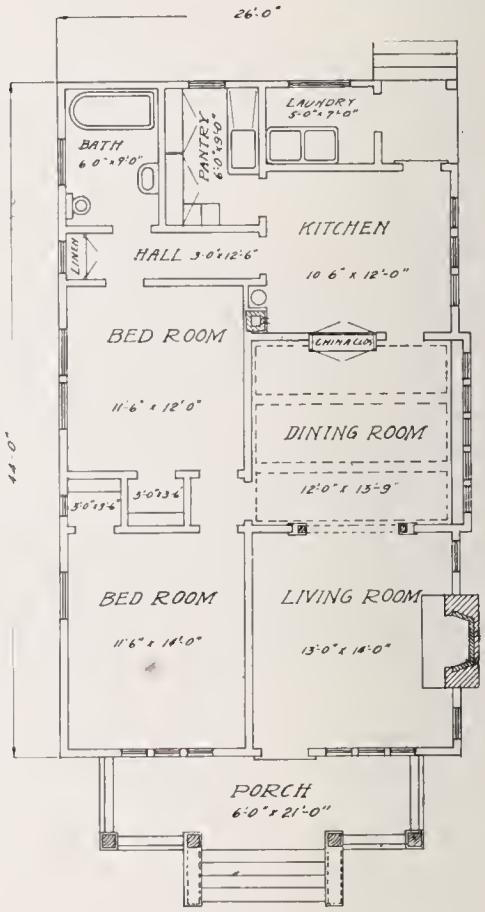

FLOOR PLAN
NO 247

247—With five rooms on the ground floor, this natty bungalow also affords space for a couple of small rooms in the upper story. The use of brick and terra cotta for the foundation and upper story, respectively, with siding sandwiched in, makes the outside of the house very pleasing in appearance. The porch extends nearly across the front of the house and has a large square timber for a support at either corner. The verge board is unusually wide and stained dark to offset the lighter plaster work below it. The braces protrude through the verge board rather than appearing beneath it. Entering the living room from the porch, one finds the mantel on the outer wall, affording opportunity for an attractive chimney of rough brick without. There is a broad arch leading to the dining room, which is beamed and has a square window at the side with seat beneath. Back of the kitchen is a good-sized porch on which the laundry trays are placed. A hall connects one of the bed rooms with the kitchen and bath room.

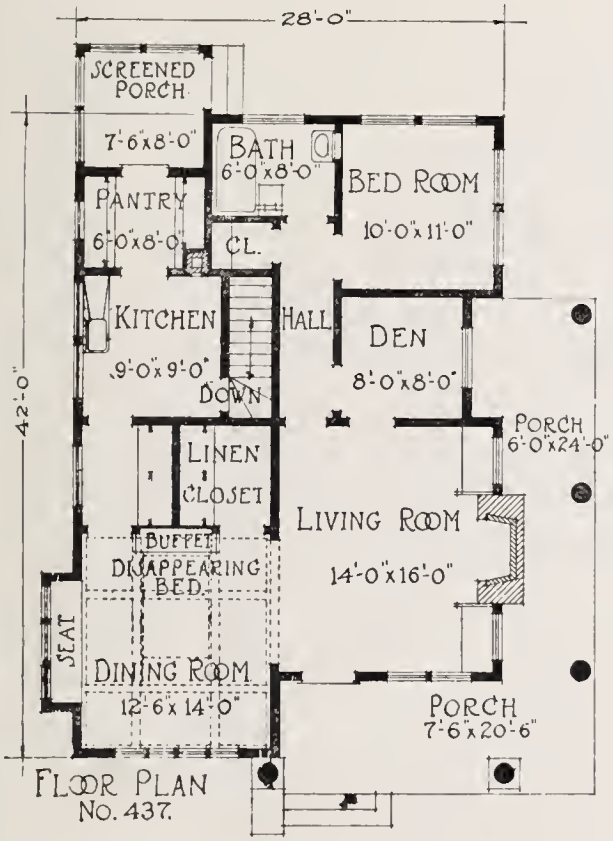

FLOOR PLAN
No. 437.

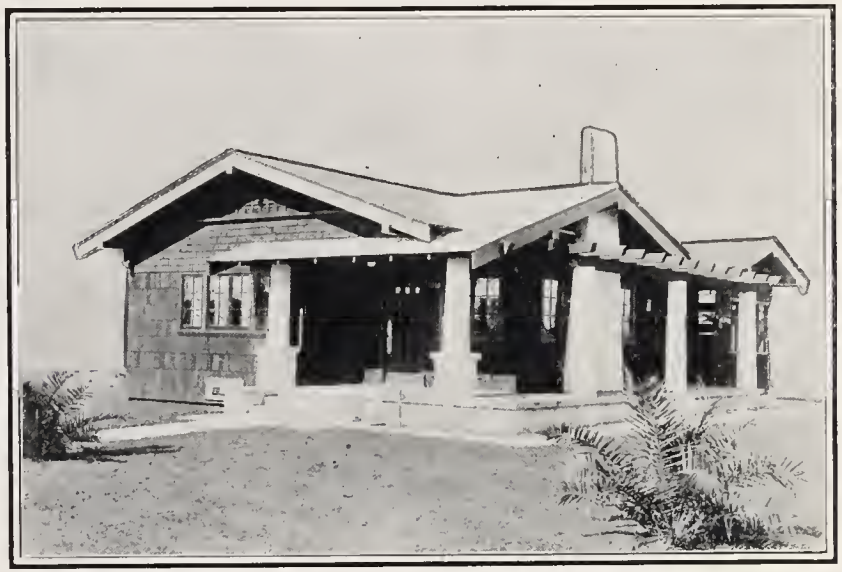

437—The exterior design is simple but artistic and composed of several very ordinary elements, so that a builder secures a very good looking bungalow at an exceedingly low cost. The porch floor and fireplace are cement and the outside is finished with shakes to the top of the windows with shingles above. Back of the porch is the living room, and den in the rear, with low French windows opening on the pergola covered veranda.

Estimated cost.....$1,750.00
Price of plans as shown or reversed 5.00

DESIGN NO. 279

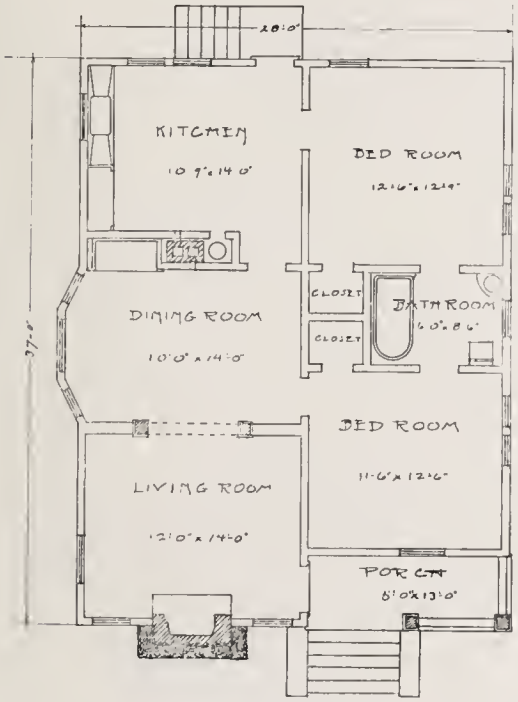

FLOOR PLAN
No 27.

Estimated cost.....$1,700.00
Price of plans as shown or reversed 5.00

279—Something totally different is found in the combined cobble and brick chimney which forms such an important item in the exterior of this home. A base of large cobblestones supports the chimney with varied designs in stone covering part of the brickwork even to the top, which carries a cement cap. Very plain and solid are the braces which support the overhanging roof. In fact, the chimney is the only digression from the dignified simplicity of the entire exterior. Within it is different. The living room has a huge, ornate mantel, while the arched opening into the dining room affords opportunity for the most elaborate play of the architect's fancy. The bed room arrangement is excellent, with bath room between and closet space opening from each. The dining room bay is more than 10 feet long, giving space for a little greenery or other flowery nook, and adding much to the enjoyment of the daily meals.

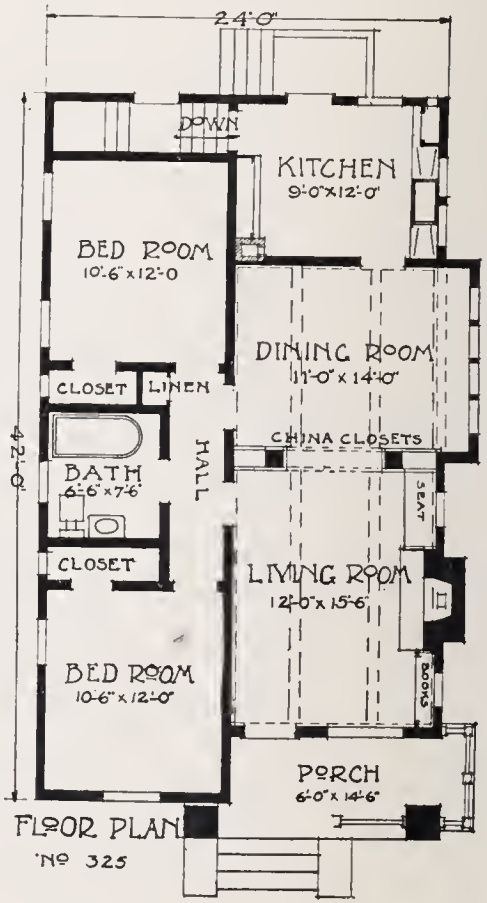

325—This attractive bungalow is an interesting study in plan and design on account of its direct style. Note the manner in which every available bit of space is utilized. The porch columns are finished in the popular cement stucco. The exterior is shingled and is stained a silver gray, which forms a pleasing contrast with the white trim of the smooth woodwork. We recommend this design.

Estimated cost.....$1,700.00 Price of plans as shown or reversed 5.00

DESIGN NO. 325 THE LIVING ROOM

Send All Orders
for Plans Direct
to
JUD YOHO,
The Bungalow Craftsman,
Leary Building,
Seattle.

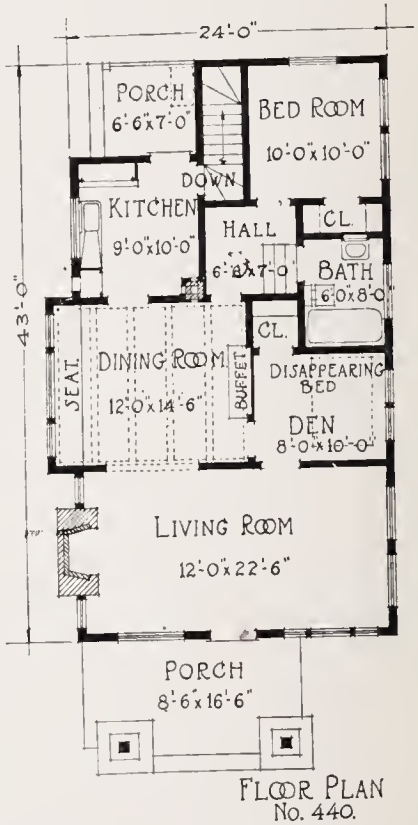

FLOOR PLAN
No. 440.

440—A very pleasing bungalow is shown in this view. The porch with its low cement floor and pyramid shaped pedestals of stucco is perhaps the most attractive feature of the exterior. The outer walls of the house as high as the water-table are covered with cedar siding, with shingles above. The interior may be considered a model plan. Note the large living room with an open fireplace at one end. The large window in front is plate glass. This is a very popular design.

Estimated cost.....$1,700.00
Price of plans as shown or reversed 5.00

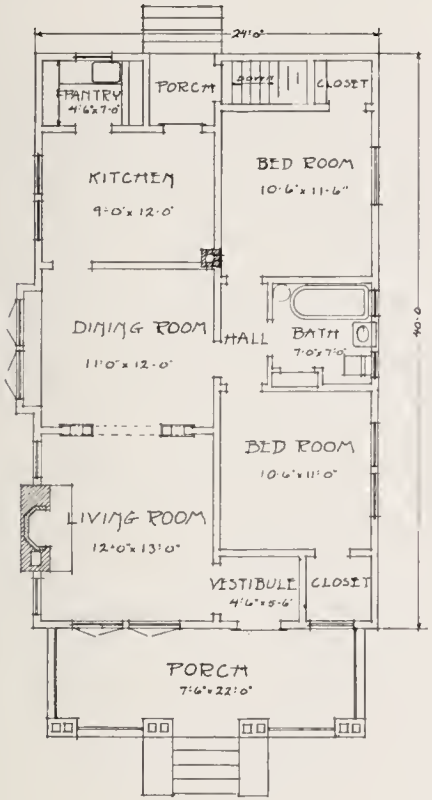

FLOOR PLAN
No 308

Estimated cost.....$1,700.00
Price of plans as shown or reversed 5.00

Send All Orders
for Plans Direct
to
JUD YOHO,
The Bungalow Craftsman,
Leary Building,
Seattle.

308—This house is built on rather severe lines, but the combination of the brick porchwork, with heavy iron chains connecting the posts, and square timbers running to the edge of the roof, makes an excellent impression. The front of the house below the gable as far as the porch is of plaster with a small amount of paneling. The balance of the house to the masonry work is siding. The interior includes a vestibule which is practically part of the living room, so hospitable is the doorway between, but which is apart sufficiently to keep the dirt and other litter from the main room. The mantel is of pressed brick, the dark and light tones alternating, and the plan including projections on the supports with depressions over the fire opening. The dining room has a big window seat. The kitchen has a pantry at the rear, affording light and air and including space for the sink and drain boards, as well as the shelves and other cabinet accessories. The bed rooms are connected by a hall leading past the bath room door.

Send All Orders
for Plans Direct
to
JUD YOHO,
The Bungalow Craftsman,
Leary Building.
Seattle.

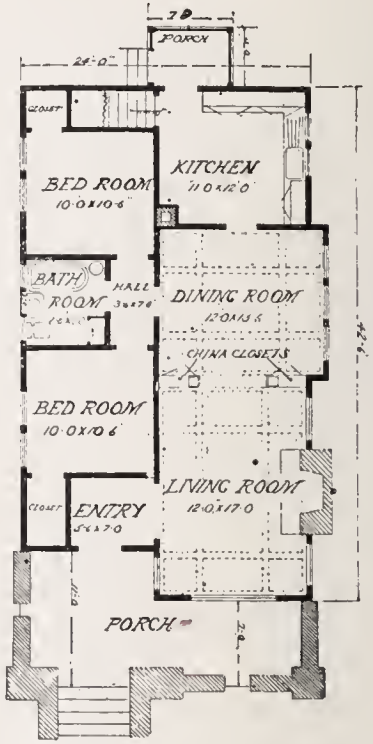

Floor Plan No. 411

411—This bungalow is entirely new and original in design. The exterior is composed of several very ordinary elements, so that the builder secures an extraordinary bungalow at an exceedingly low cost. The use of clinker brick and resawed cedar siding makes this bungalow very pleasing in appearance. The porch floor is cement, as are also the wide steps leading to same. The interior is just as pleasing in appearance as the exterior. A small reception hall leads to the living room, which has a fireplace on the outer wall, affording a foothold for clinging vines without. The arch between the living room and dining room contains two built-in china closets with adjustable shelves. The kitchen is just the right size, with cabinets on two sides, with sink beneath the window, affording a flood of light. The basement stairs lead from kitchen, which is an important item in cold weather.

Estimated cost.....$1,600.00
Price of plans as shown or reversed 5.00

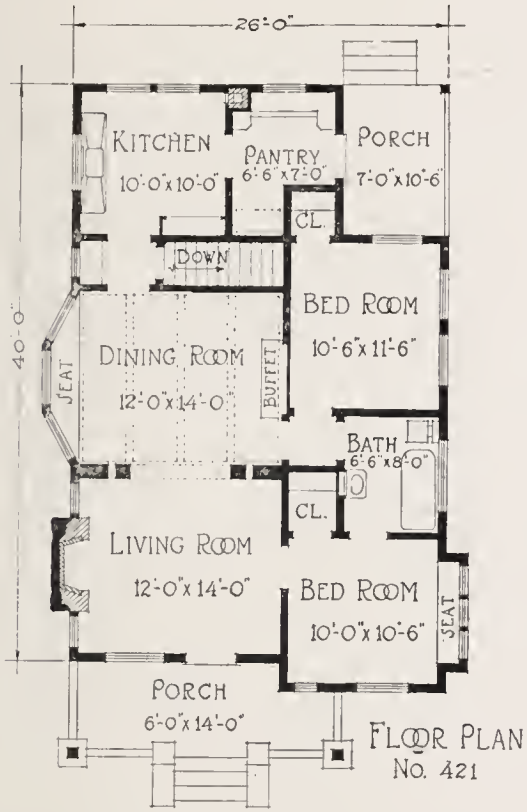

FLOOR PLAN
No. 421

Estimated cost.....$1,600.00
Price of plans as shown or reversed 5.00

421—This bungalow, though not large, possesses pleasing charactertistics. The walls are covered with rough cedar siding, stained a dark brown, and the casings, brackets, and posts are trimmed in white. The five rooms afford sufficient accommodations for a medium-sized family, and the finish is such that the occupant can be proud of his home. The rooms are large, and better laid out than the average bungalow, also having more of the modern conveniences. The pantry has a two-foot work shelf with doors below and a well designed cupboard. The arch between the dining and living rooms is designed for service as well as for looks, containing a bookcase having adjustable shelves. The top of the bookcase is 4½ feet high and carries heavy, square pillars which support an arch between the rooms. The fireplace both inside and out is built of selected cobblestone. The screened porch is large enough for a refrigerator.

Send All Orders
for Plans Direct
to
JUD YOHO,
The Bungalow Craftsman,
Leary Building,
Seattle.

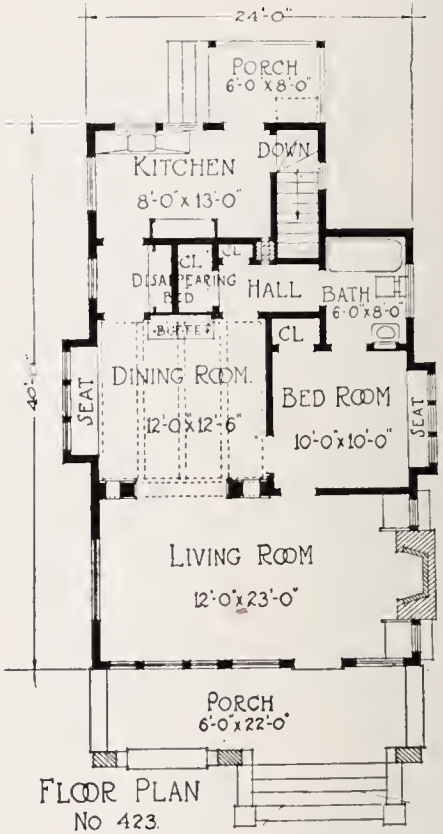

FLOOR PLAN
No 423.

423—There is nothing striking in the make-up of this little home, but there is an indescribable charm in its graceful lines, and home-like appearance. A part of the porch is covered and a part remains open with a pergola top, over which vines are trained. The large living room occupies the entire front and has an open fireplace in one end with seats on either side. The dining room has the usual beam and panel work and contains a disappearing bed. Heavy columns supporting an open arch divide the living room and dining room. The bed room has a clothes closet and a door leading directly to the bath.

Estimated cost.....$1,600.00
Price of plans as shown or reversed 5.00

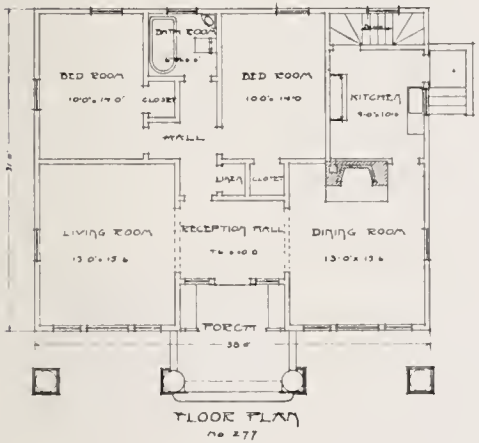

Send All Orders
for Plans Direct
to
JUD YOHO,
The Bungalow Craftsman,
Leary Building,
Seattle.

277—A snappy design, this, with the four large columns of the porch and double pergola suggesting in miniature the imposing colonial or southern mansion. While adding dignity to the house, these columns do not detract from the cozy appearance of the bungalow. This is enhanced by the broad seats at either side of the wide entrance. The artistic merit of the pillars is redoubled by their graduated base and cap blocks. A dainty little reception hall is found after passing through the door, while the living room on one hand and the dining room on the other open from the hall with folding doors. These permit shutting off each from the rest of the house if desired. The fireplace is in the dining room, necessitating only one chimney for the mantel and the kitchen range as well. The bath room can be reached from any room in the house except the kitchen without passing through another room.

Estimated cost.....$1,600.00
Price of plans as shown or reversed 5.00

DESIGN NO. 321

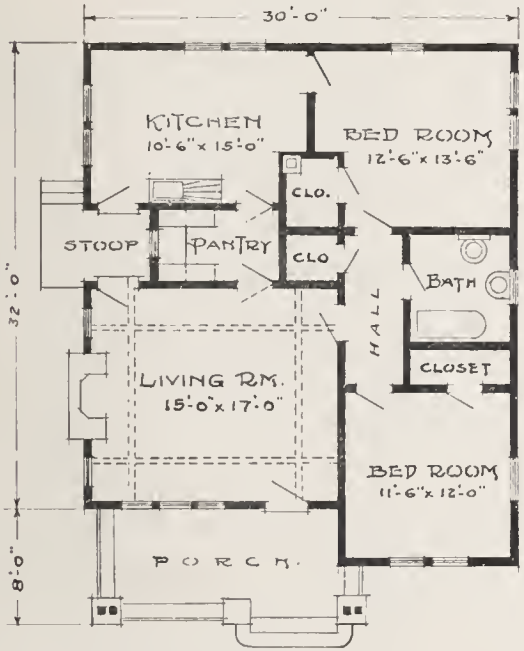

FLOOR PLAN NO. 321

A PLEASING INTERIOR

Estimated cost.....$1,600.00
Price of plans as shown or reversed 5.00

321—This is one of our most popular low priced bungalows and has the appearance of costing several hundred dollars more than it really does. Avoiding a stuffy vestibule, entrance is made directly into the living room. The house has only four rooms, but all are of good size and provide ample space for a small family. The more the plan is studied, the more one appreciates the conveniences of this compact little home. The house has no basement and is built on concrete piers. The siding is of 6 and 12-inch rustic boards, laid alternately.

Send All Orders
for Plans Direct
to
JUD YOHO,
The Bungalow Craftsman.
Leary Building,
Seattle.

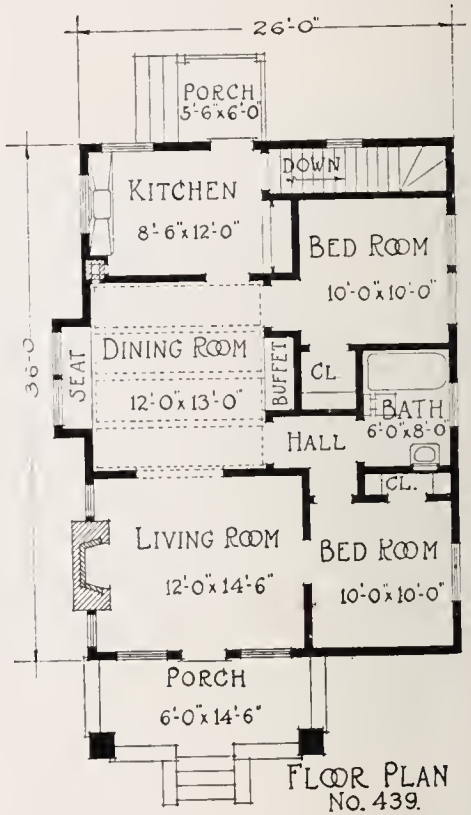

FLOOR PLAN
No. 439.

439—Overhanging eaves, a wide verge board, with heavy exposed rafter ends make the exterior of this bungalow unique and cozy in appearance. The entrance leads directly into the living room, which is divided from the dining room by a wide, open arch. The interior is arranged along the best bungalow lines. A small hallway leads from the dining room to the front bed room and bath. The kitchen has a built-in cabinet and a stairway leading to the basement. The basement is 20x26 and has a concrete floor.

Estimated cost.....$1,600.00
Price of plans as shown or reversed 5.00

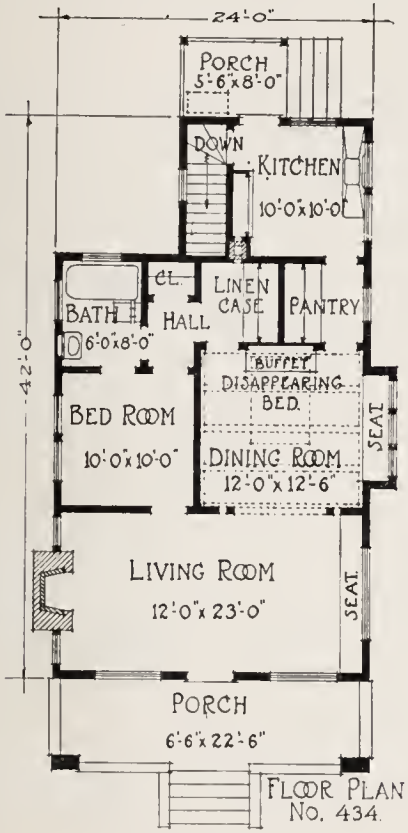

FLOOR PLAN No. 434.

Send All Orders for Plans Direct to JUD YOHO, The Bungalow Craftsman, Leary Building, Seattle.

Estimated cost.....$1,600.00
Price of plans as shown or reversed 5.00

434—This neat little bungalow has a substantial appearance not very often found in a house that costs as little as this one. The living room occupies the entire front and has a built-in seat across one end and an open fireplace directly opposite. The dining room has beam ceiling, paneled wainscoting, and a built-in buffet containing a disappearing bed so arranged that it can be used as a bed room if desired. The pass hall leading to the bath room has a clothes closet and a large built-in linen locker. This house can be built on a lot as narrow as 30 feet.

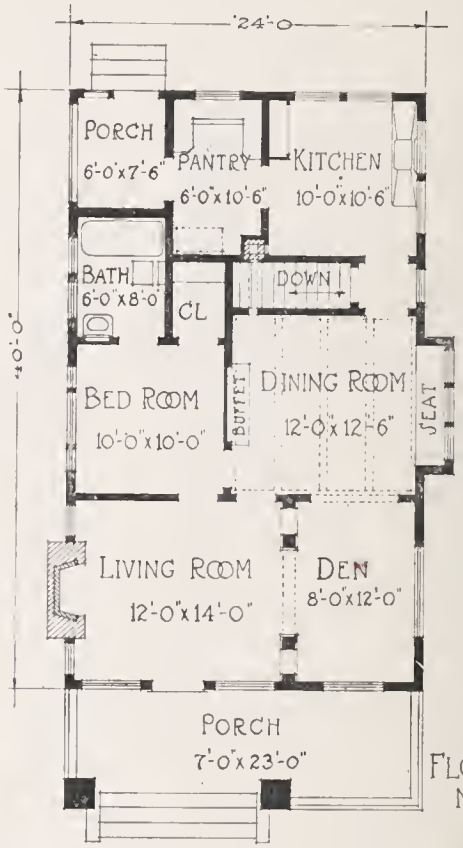

FLOOR PLAN
No. 420.

420—The heavy sided columns give this design the appearance of strength. The front of the house is divided into the living room and den by an open arch, which is built for utility as well as beauty and contains two book cases instead of the ordinary pedestals. The dining room has the usual beam ceiling and paneled walls. The window seat has a hinged top. The buffet is mission design. The pantry has ample cupboard space and room fcr an ice chest.

Estimated cost.....$1,600.00
Price of plans as shown or reversed 5.00

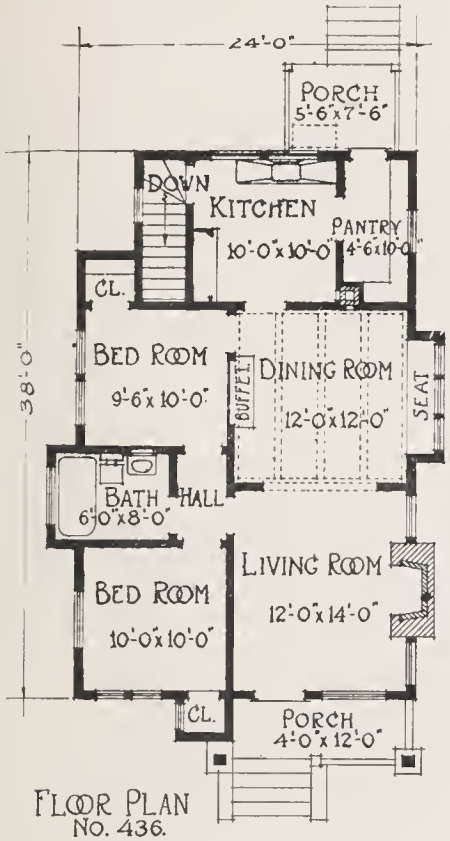

FLOOR PLAN
No. 436.

Estimated cost.....$1,600.00
Price of plans as shown or reversed 5.00

Send All Orders
for Plans Direct
to
JUD YOHO,
The Bungalow Craftsman,
Leary Building,
Seattle.

436—The photograph of this bungalow does not do it justice, as it shows the plain side rather than the attractive side of the house. The living room has an open fireplace, six feet wide with art glass windows on each side. The bed room arrangement is very convenient; the small hall provides entrance to the bath room, without going through any other room.

DESIGN NO. 208

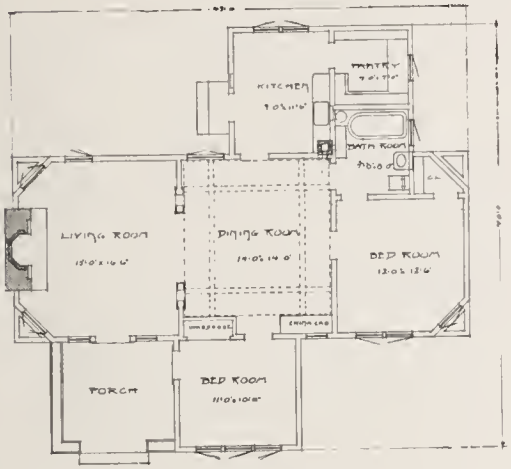

FLOOR PLAN
No 208

Estimated cost.....$1,500.00
Price of plans as shown or reversed 5.00

208—Long search will fail to reveal a more attractive exterior than this, for the man who wants a bungalow home with the popular stucco finish. These plaster outsides are in growing demand, as they cost little more than the shingles or siding and if well constructed are cheaper in the long run. The massive brick chimney at the end, with the clinker projections, goes well with the lighter exterior, which contrasts with the dark-stained window or door frames and other woodwork. The eaves are of unusual width and solidity and form a partial protection for the small porch upon which the living room opens. This room has a spacious entrance into the dining room with its beam ceiling and built-in china cabinet. Both rooms are large and bright, the numerous casement windows flooding them with light and sunshine. The house is adapted particularly to a square lot, as the rooms are arranged to make the place about as long as it is wide. There are two bed rooms and a neat bath room, so installed that a kitchen pantry is also provided.

Send All Orders
for Plans Direct
to
JUD YOHO,
The Bungalow Craftsman,
Leary Building,
Seattle.

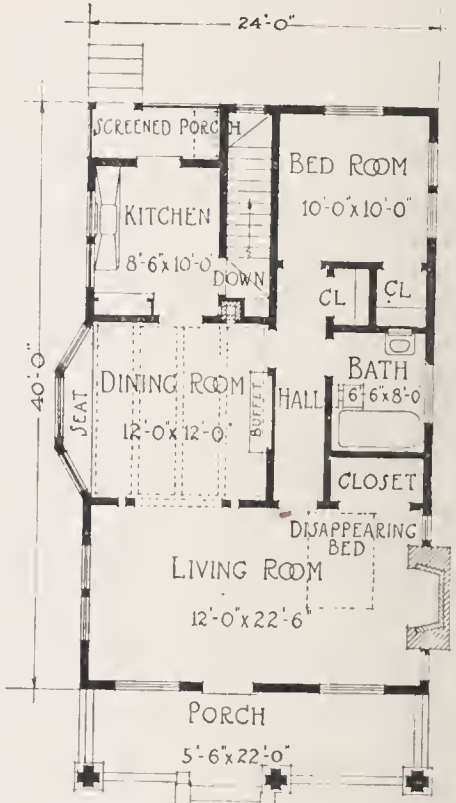

FLOOR PLAN No. 444

444—A sensible bungalow design with a standard four-room plan. The house is low without going to the expense of an additional room. The living room occupies the entire front of the house and is equipped with a disappearing bed. The dining room has a bay window with seat beneath. Take notice of the manner in which every bit of available space is utilized, as shown by the closet arrangement in bed room. The space is split, and one closet dovetailed into the other. The bath can be reached from any room in the house, except the kitchen, without passing through another room.

Estimated cost.....$1,500.00
Price of plans as shown or reversed 5.00

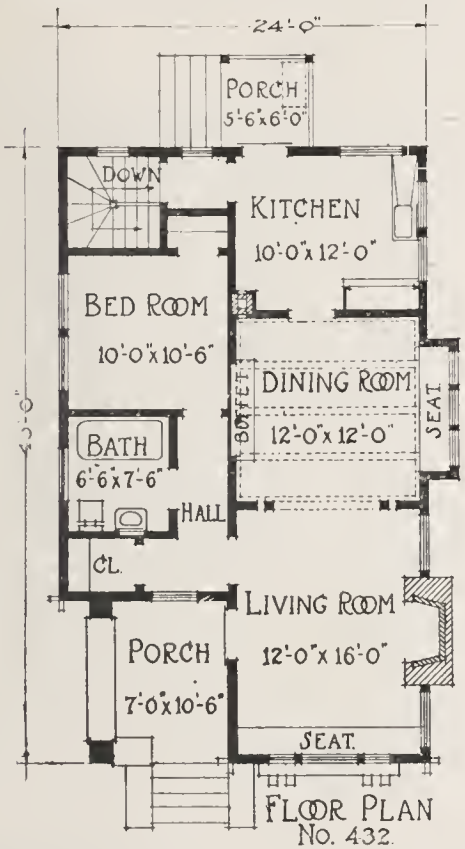

FLOOR PLAN
No. 432.

Estimated cost.....$1,500.00
Price of plans as shown or reversed 5.00

Send All Orders
for Plans Direct
to
JUD YOHO,
The Bungalow Craftsman,
Leary Building,
Seattle.

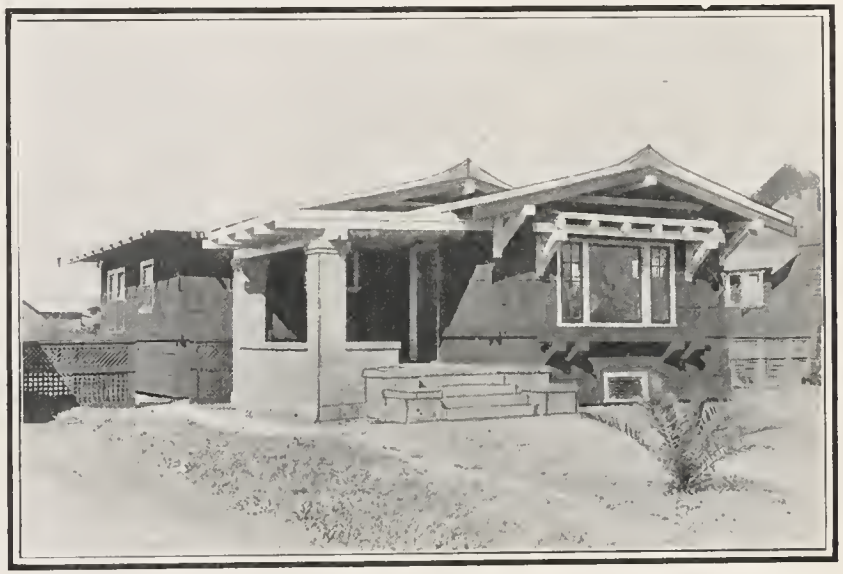

432—This attractive bungalow is an interesting study in planning and design on account of its direct style. It is laid out in the most simple manner, with the living room and porch occupying the entire front; the dining room and kitchen the remainder of one side and the bed room and bath the other. Note the manner in which every bit of available space is utilized. From the reception hall is a small passage leading from the bath and bed room. The cellar stairs lead from the kitchen, while a latticed porch contains storage space and other features. The house is most effective when stained a light brown with white trimming.

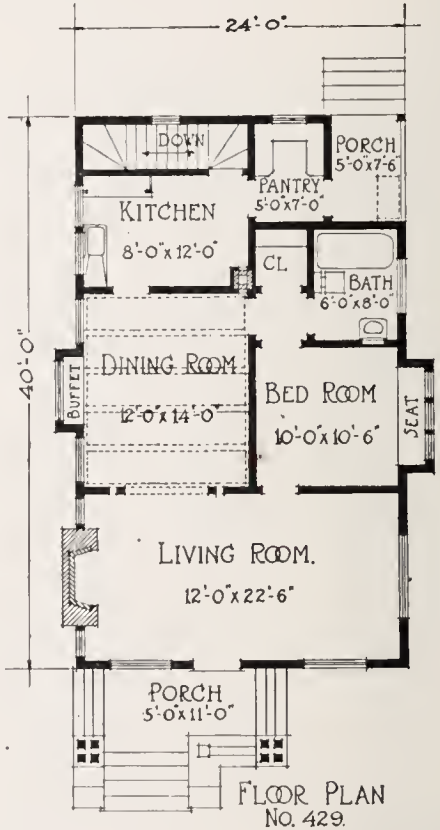

FLOOR PLAN
No. 429.

429—This is a very artistic bungalow and wherever built it never fails to create a lot of favorable comment. The porch walls and pedestals are of wood construction plastered with the popular stucco finish. The exterior is sided with lap cedar siding, rough side out, and stained a dark brown, which forms a pleasing contrast with the white trim of the smooth woodwork. The interior plan is well worked out, every bit of available space being used. The pantry, though small, has ample cupboard space.

Estimated cost.....$1,500.00
Price of plans as shown or reversed 5.00

FLOOR PLAN
No. 422.

Estimated cost.....$1,500.00
Price of plans as shown or reversed 5.00

Send All Orders
for Plans Direct
to
JUD YOHO,
The Bungalow Craftsman,
Leary Building,
Seattle.

422—This aristocratic little bungalow is one of our most pleasing designs. The use of rough clinker brick and cobble stone adds a pleasing touch to the otherwise plain exterior. The specifications call for rough cedar siding as high as the water table with shingles above. The front of the house is divided into the living room and den, which is equipped with a disappearing bed so arranged that it can be converted into a chamber, if desired. The dining room has a large window seat with a locker under and a built-in buffet of extraordinary design. Between the rear porch and kitchen is a vestibule just large enough for a refrigerator.

Send All Orders
for Plans Direct
to
JUD YOHO,
The Bungalow Craftsman,
Leary Building,
Seattle.

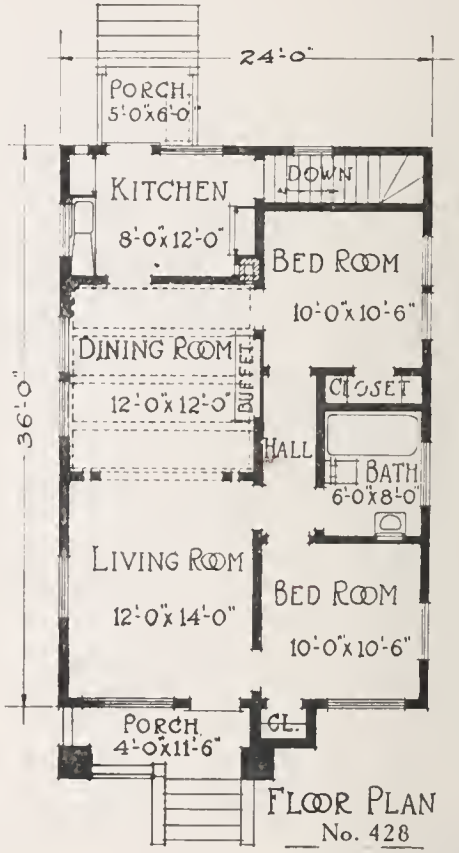

FLOOR PLAN
No. 428

428—This plan offers an inexpensive home with the necessities of a five-room bungalow 24x36 on the ground and well adapted to a narrow lot. The treatment of the gables in front is very attractive. The whole exterior is covered with six-inch rough cedar siding and stained a dark brown. The plan provides for a concrete basement 24 feet square with laundry trays.

Estimated cost.....$1,500.00
Price of plans as shown or reversed 5.00

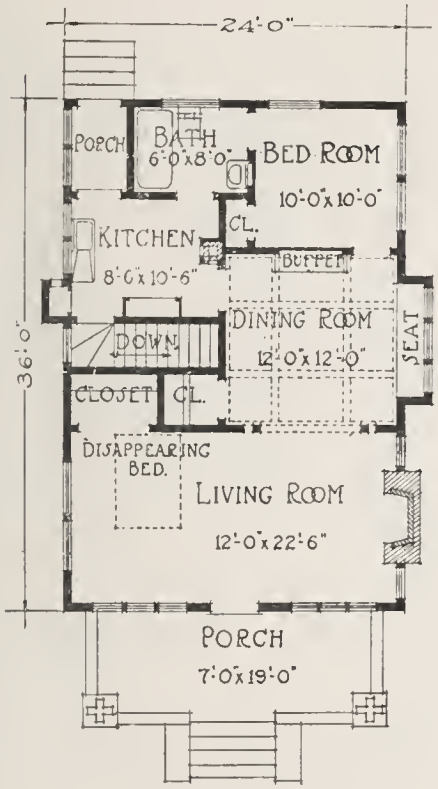

FLOOR PLAN
No. 449.

Send All Orders
for Plans Direct
to
JUD YOHO,
The Bungalow Craftsman,
Leary Building,
Seattle.

Estimated cost.....$1,500.00
Price of plans as shown or reversed 5.00

449—A typical shingled bungalow is this house of four rooms. The living room occupies the entire front and has a reversible concealed bed, which closes into a large closet. The dining room has beam ceilings and a built-in buffet of mission design. The bed room has windows on two sides and a door opening into the bath. The fireplace is built of over-burned clinker brick.

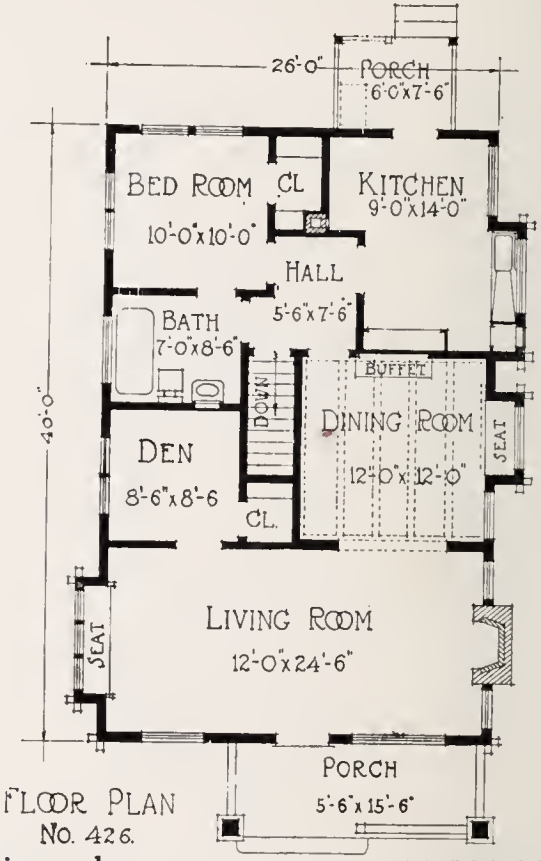

FLOOR PLAN
No. 426.

426—Here is a novel little home quite on the rustic style. While the exterior is quite modest, it includes accommodations generally found with a more pretentious front. The den is so situated that it can be used as a bed room. The fireplace and porch pedestals are finished in the popular cement stucco. The outside walls are covered with dimension shingles and are stained a dark brown, which forms a pleasing contrast to the white trim of the window sash.

Estimated cost.....$1,500.00
Price of plans as shown or reversed 5.00

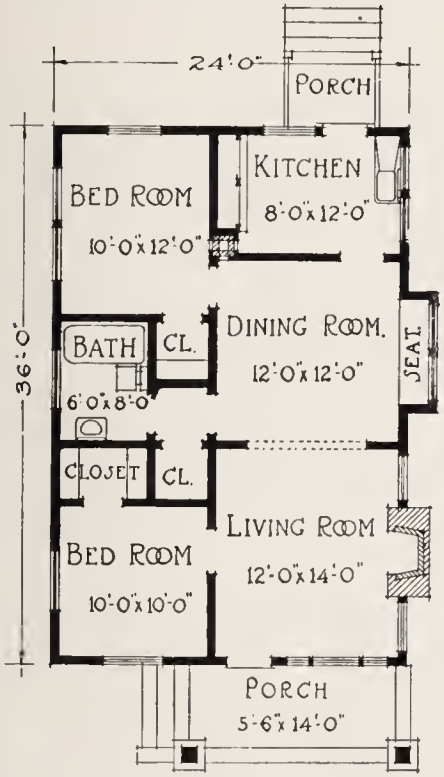

FLOOR PLAN
No. 453.

Estimated cost.....$1,400.00
Price of plans as shown or reversed 5.00

453—The easy sloping roof and double gables give this design the hospitable appearance so much desired in the home exterior. By the use of several very ordinary elements, the builder is able to construct a house at a cost that is far less than one would think at a first glance. The porch foundation, pedestals and railing are cement blocks, and the fireplace is built of clinker brick pointed up with black mortar. The interior is a standard, five-room plan and is used more than any plan shown in this book.

Send All Orders
for Plans Direct
to
JUD YOHO,
The Bungalow Craftsman,
Leary Building,
Seattle.

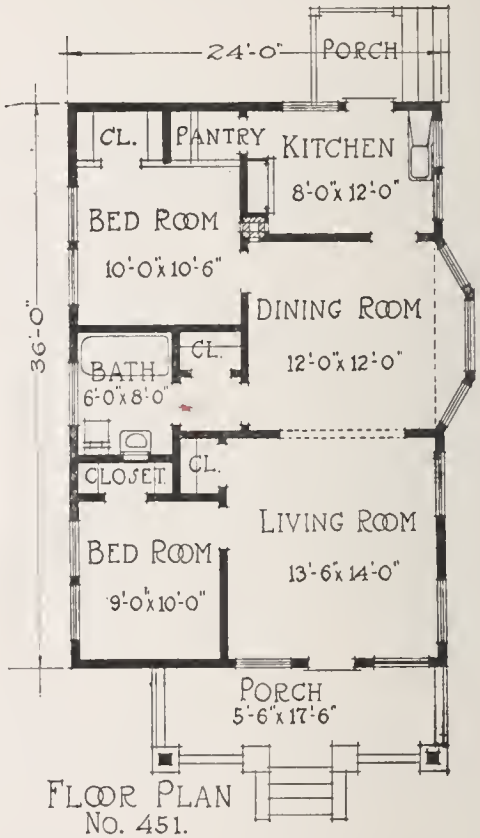

FLOOR PLAN
No. 451.

451—Here is a bungalow bargain that has been built many times by speculative builders everywhere. It contains many features that the home buyer wants and wherever built looks that it cost several hundred dollars more than it really did. The living room and dining room are of good size. Note the amount of closet space this little house provides. The exterior is bevelled siding as high as the watertable with cedar shingles above.

Estimated cost.....$1,400.00
Price of plans as shown or reversed 5.00

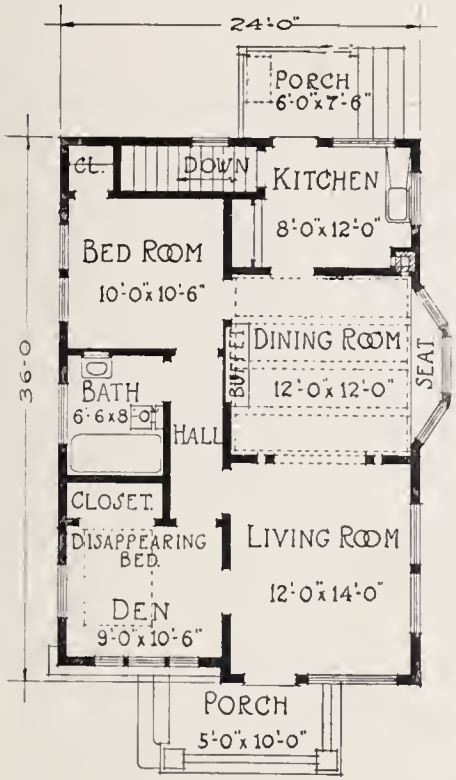

FLOOR PLAN
No. 443

Estimated cost.....$1,400.00
Price of plans as shown or reversed 5.00

443—To the man that wants something different, we can submit this bungalow. The design has a touch of ginger bread work that so many want in a bungalow. The interior is well planned and provides a den, with a disappearing bed arranged so that it can be used as a chamber. A small hall makes the bath very accessible from any part of the house. The plan calls for a cement basement 24 feet square.

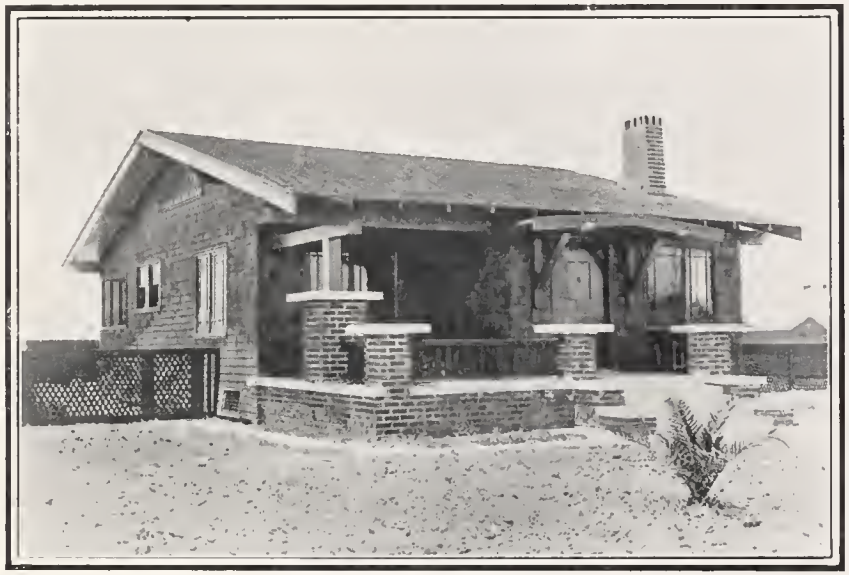

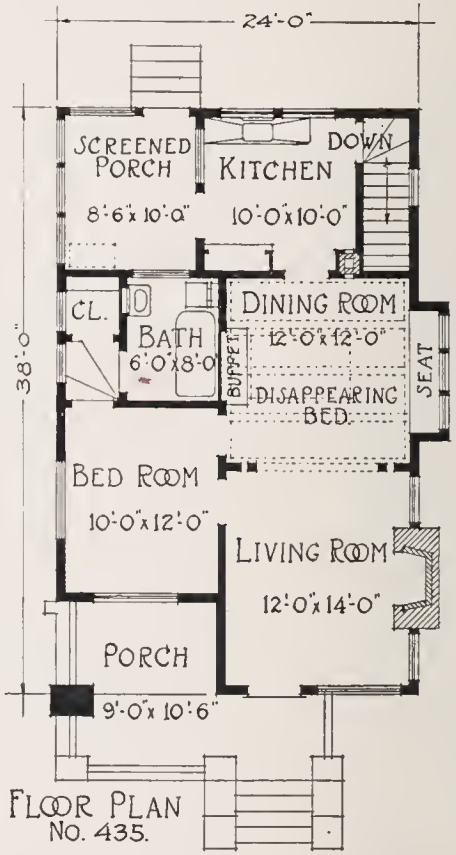

FLOOR PLAN
NO. 435.

435—Paving brick and shingles are used in the construction of this house. The porch is only partly covered by the roof and has a cement floor and steps. The floor plan is well arranged. The dining room is equipped with a disappearing bed and can be converted into a chamber. The large screened porch can be used as a breakfast or sun room, if desired.

Estimated cost.....$1,400.00
Price of plans as shown or reversed 5.00

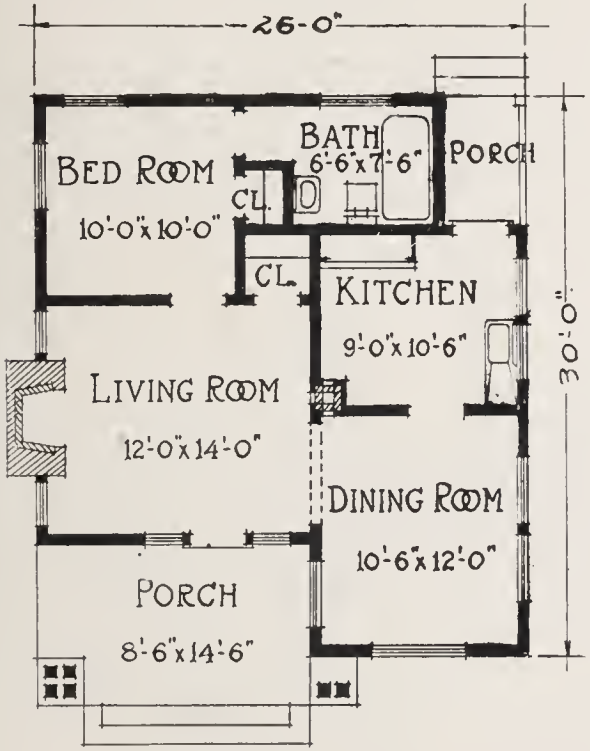

FLOOR PLAN
No. 452.

Estimated cost.....$1,350.00
Price of plans as shown or reversed 5.00

452—For a low cost bungalow we submit this design as being one of the most attractive in our book; the wide eaves and double gables on the roof takes away the small, uniform appearance found in many bungalows. The rooms are carefully proportioned and every bit of available space is used. Shelves are provided in both of the clothes closets. The kitchen is well arranged and has sink and drain board under the double window. The fireplace is of gray stone pointed up with black mortar. The plans for the house show no basement, but this can be made, without any changes, by having an outside entrance.

DESIGN NO. 456 A.

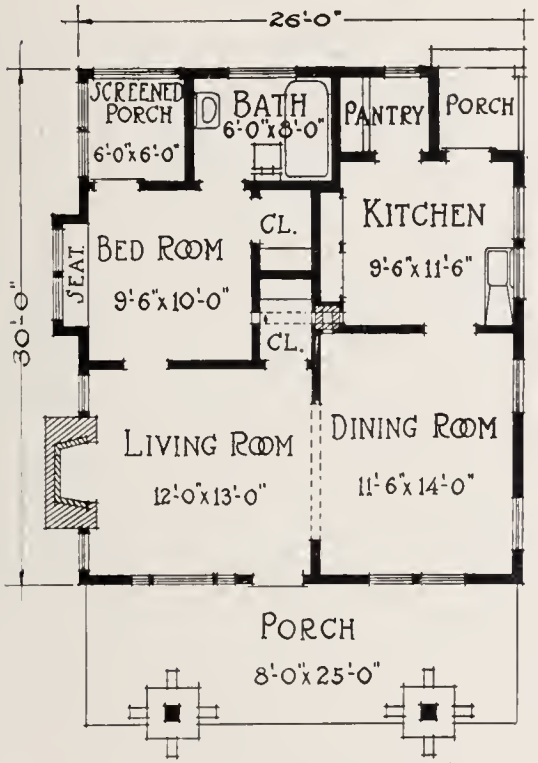

FLOOR PLAN
No. 456.

Estimated cost.....$1,300.00
Price of plans as shown or reversed 5.00

456 A.—This is sure to prove a very popular plan with those who want comfort and snugness at a low cost, and at the same time have a home of excellent appearance. The exterior is of cedar shingles with trimmings of unsurfaced fir. The front of the house is divided by an open arch between the living and dining rooms. Opening from the bed room is a screened sleeping porch and is just large enough for a full sized bed. We recommend this design. Order by number 456 A.

Send All Orders
for Plans Direct
to
JUD YOHO,
The Bungalow Craftsman,
Leary Building,
Seattle.

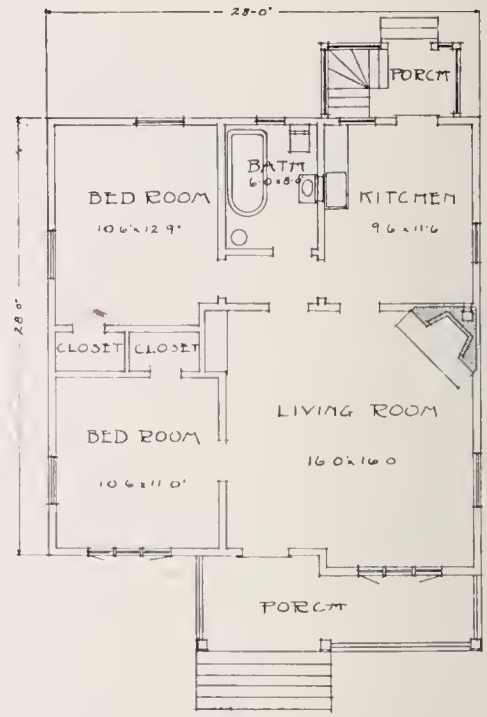

FLOOR PLAN
No. 303

303—A living room that embodies every idea of that term is a notable part of this cozy little bungalow. The room is 16 feet square and is a combined living and dining room. In one corner is the fireplace, into which the furnace and kitchen flues enter. The corner opposite the stone or brick mantel is devoted to the buffet, fitting into the wall and leaving a wide expanse of room for the round mission table. This when not in use for dining purposes may be protected with a bit of drawn work or embroidered centerpiece, and with a fern dish or flower bowl will make a very attractive bit of the room furniture. A large corner bed room opens from the living room, while another door leads into the hall connecting the second bed chamber with the kitchen and bath room. A rear porch provides space for the ice chest and also forms the entry way to the basement stairs.

Estimated cost.....$1,200.00
Price of plans as shown or reversed 5.00

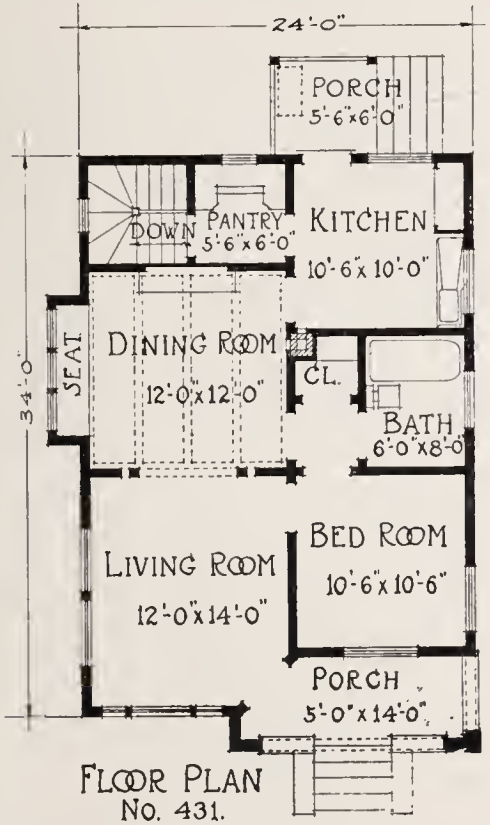

FLOOR PLAN
No. 431.

Estimated cost.....$1,200.00
Price of plans as shown or reversed 5.00

431—A charming little home that can be built on a lot as narrow as 30 feet. The outside construction is resawed siding and is stained a dark brown. Note the handy arrangement of the floor plan in every bit of available space being used. Avoiding a stuffy vestibule, the entrance leads directly into the living room. The happy part of the interior is the dining room, which has beam ceiling, panel wainscoting, and a beautiful built-in buffet.

Send All Orders
for Plans Direct
to
JUD YOHO,
The Bungalow Craftsman,
Leary Building,
Seattle.

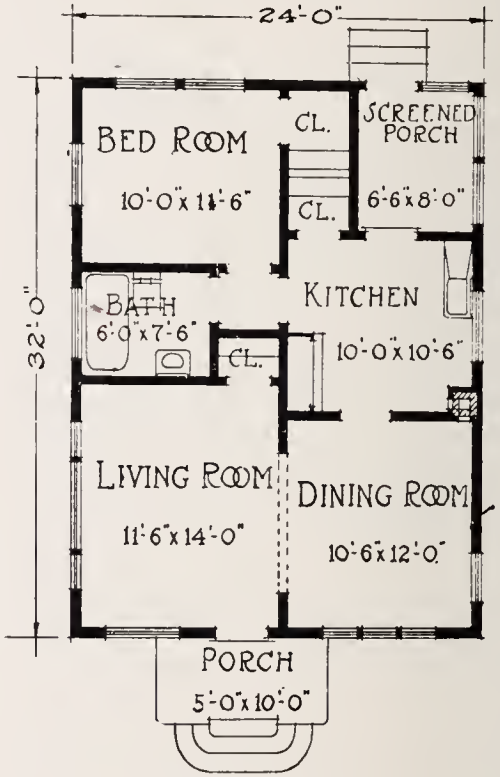

FLOOR PLAN.
No: 454.

454—This striking little home is a model of convenience and is one of our best sellers. The unique porch effect is the attractive feature of the exterior. The interior is plain, but arranged for convenience; every foot of space is utilized. The kitchen is well arranged and has a sink and drainboard under a large window. The large screened porch can be used as a breakfast room or sun room if desired.

Estimated cost.....$1,100.00
Price of plans as shown or reversed 5.00

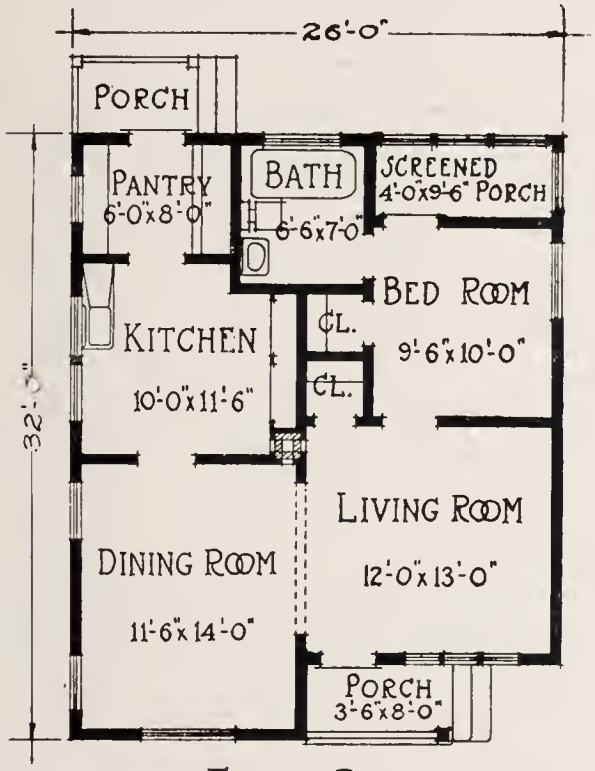

FLOOR PLAN
No. 455.

Estimated cost.....$1,100.00
Price of plans as shown or reversed 5.00

455—A popular low cost four-room bungalow designed to meet the needs of a small family as well as the modest pocketbook. The front of the house is divided into the living and dining rooms by an open arch. The kitchen has a sink and drainboard under a double window. A small, open-air sleeping porch opens from the bed room. The pantry has a work table and ample cupboard space.

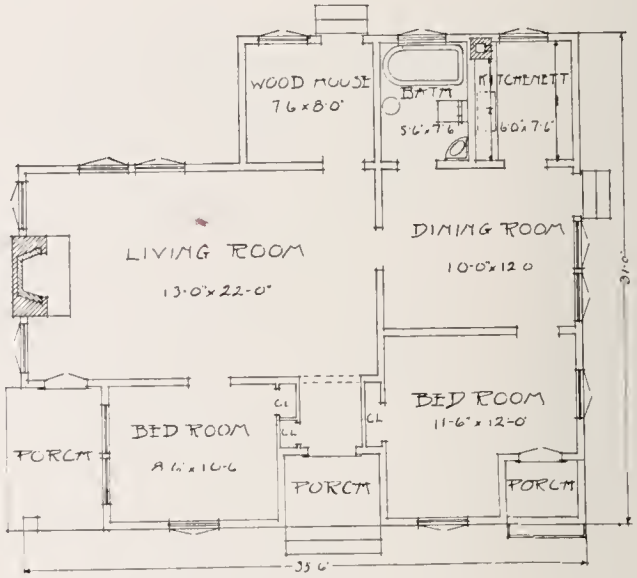

FLOOR PLAN
No 242

242—Departing from the customary style of houses, this bungalow is designed to adorn a lot having a view at the rear or living room corner. The arrangement places all the bed rooms on the front of the house and affords an unobstructible view from the large living room windows away from the street. By the use of three small porches set into the house, the bed rooms are well lighted and ventilated. The center porch forms the entrance to the house, a small vestibule leading directly into the large living room, 13 feet wide and 22 feet long. This room has casement windows similar to those of the bed rooms and dining room, a pair opening onto the side porch, another pair flanking on either side of the chimney and side by side on the view side of the room. A dainty kitchenette extends off the dining room, dividing space with the bath room, which is alongside a wood house, storage room or spare bed room, as may be preferred.

Estimated cost.....$900.00
Price of plans as shown or reversed 5.00

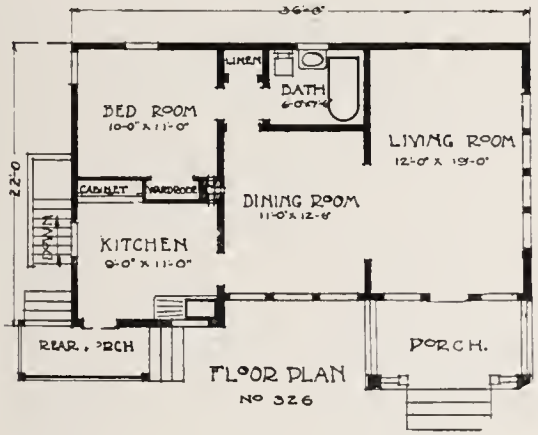

FLOOR PLAN
No 326

Estimated cost.....$885.00
Price of plans as shown or reversed 5.00

for Plans Direct
Send All Orders
to
JUD YOHO,
The Bungalow Craftsman,
Leary Building,
Seattle.

326—The photograph of this little bungalow shows what can be done for a small amount of money. While our estimates of cost will not apply in some parts of the East, the writer has just completed in Seattle, this cozy little home at the exact cost here estimated. For a small family we cannot recommend this design too strongly.

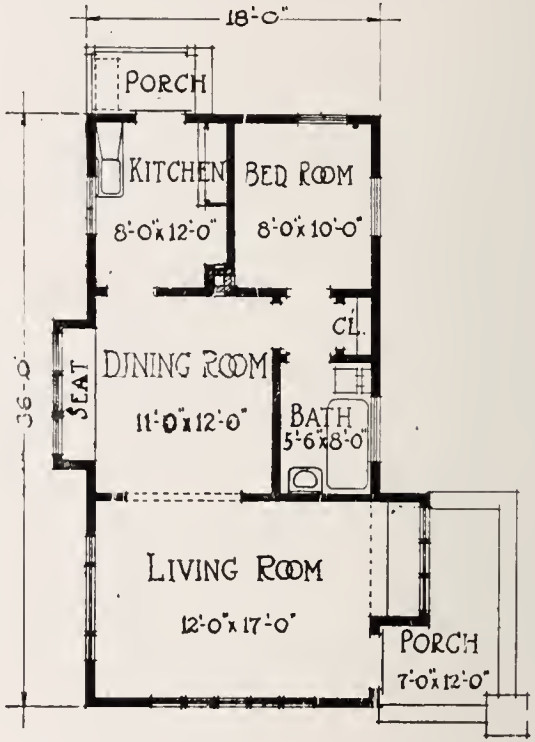

FLOOR PLAN
No. 462.

462—A unique type of bungalow having walls of rough cement on metal lath. This construction lends itself to a great many variations in artistic effects. The builder must follow our specifications closely or the plaster is apt to check and crack, as often happens when the work is done by inexperienced labor. The plan is a convenient one—the builder gets the maximum amount of usefulness for the lowest possible cost.

Estimated cost.....$600.00
Price of plans as shown or reversed 5.00

With this house we show you two floor plans, one with large living room and dining room combined; the other plan, large dining room and two bed rooms with bath. Certainly a comfortable and convenient house.

Our Portable Houses are stylish and classy; floor plans changed to suit purchaser. Price named is delivered on any lot in Seattle or F. O. B. cars for shipment. It costs about $50.00 to erect this house. Write for our catalogue of portable houses and garages.

BUNGALOW "K," 21x24

Price F. O. B. cars Seattle	$350.00
Price erected in Seattle	400.00
Plans	5.00

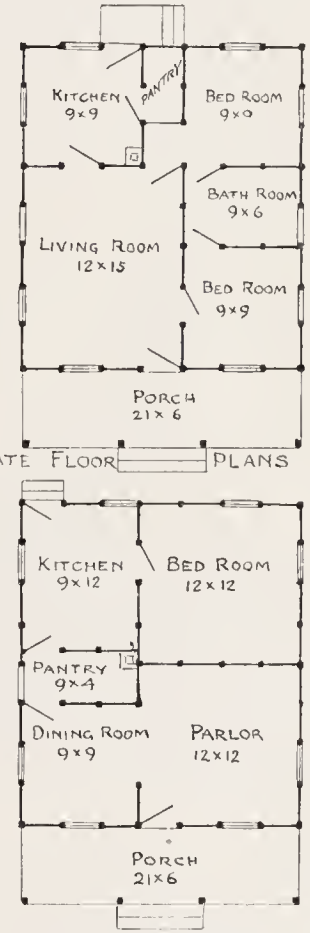

The prize winning bungalow was built from the plans and specifications on page 21. It required the same number of shingles, chimney stones and window panes as its prototype.

FULL VALUE FOR YOUR MONEY

My plans are more accurate and complete than most architects are able to make them, and no matter how much you pay, you cannot buy better plans. In every case the original drawings have cost a far greater sum, and the only reason I can sell these elaborate and detailed plans at such a low cost is by doing a very large volume of business. The success I have had in the plan business could only have been attained by absolutely square dealing, accurate and complete plans and giving full value to every customer.

WHAT A $5.00 PLAN INCLUDES

Two complete sets of blue prints, each containing foundation, floor plans and elevations, details of fireplaces and built-in features—arches, buffets, kitchen cabinets, etc. Typewritten specifications to supplement the drawings are enclosed to cover the general conditions of the contract, such as excavation, masonry, carpentry, plastering, electrical work, plumbing, painting and other details.

SPECIAL PLANS: If you do not find a plan that meets your individual requirements, I will be glad to get up a special design for you, incorporating your own ideas. In this way you can get exactly what you want. It is my aim to give the people the best professional service at the lowest possible cost, and in this way make every customer a live advertiser. My charges for special plans are $5.00 a room (I do not count bath rooms, pantries or sleeping porches).

In ordering special plans, kindly give the following information:

(1) Size and approximate grade of lot, also points of compass and direction of the most pleasant view.
(2) Nature of soil, depth and size of basement.
(3) Concrete, brick or stone foundation.
(4) Construction—frame, brick, stone or concrete.
(5) Number of rooms, and a rough sketch of the arrangement of same.
(6) Height of ceilings in basement and first floor.
(7) Kind of wood used in construction, as well as in the interior finish.
(8) Heating—hot air, steam or hot water.
(9) Fireplace and location of same.
(10) Inside trim, wainscoting, kitchen cupboards, buffet, beam ceilings, chair rail, art glass, china closets, etc.

TERMS: My business is done strictly on a cash basis. No order will be filled unless accompanied by a remittance. (These terms apply to every one, millionaires and personal friends included.)

Jud Yoho

The Bungalow Craftsman,

Seattle, U. S. A.

BEGIN YOUR BUILDING RIGHT

Buy Your Materials Direct From Our Mills and Save From 40% to 60% on the Cost of Your

Lumber, Millwork, Hardware and Paint

Tell us which plans you have selected. Note any changes in rooms, windows, doors, etc. We will send you a guaranteed freight-paid price on all the lumber, millwork, hardware and paint required to complete your building. You will find that you can save from 40 to 60 per cent on your building materials by buying direct from us. If you select plans other than those in this book send us blue prints or your architect's or carpenter's material list. A charge of $5 is made for making material lists from blue prints.

When you buy your materials from us you deal direct with the manufacturer. We log and haul our own timber. We operate 6 big modern mills. It is this absolute control of materials and methods which enable our master craftsmen to produce for you the high quality, artistic and distinctive bungalow material for which our mills are famous.

We guarantee you the highest grade materials and satisfaction or your money back. Every one of our hundreds of customers have saved money on their homes. Never yet has our guarantee been challenged.

Get our estimate before letting the contract for your materials.

HEWITT-LEA-FUNCK COMPANY

665 First Avenue, Seattle, Wash.

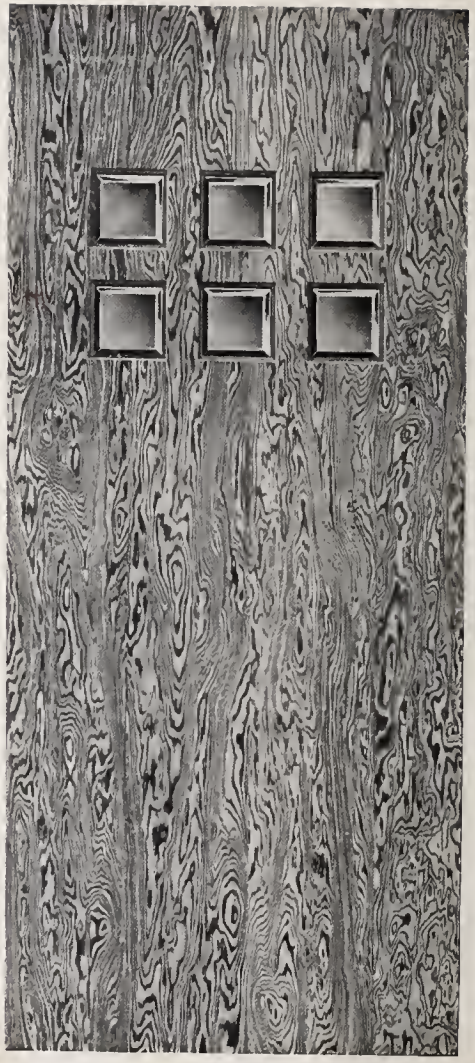

SHERMAN PRINTING & BINDING CO., SEATTLE, U. S. A.

3 1197 00177 3248

Date Due

All library items are subject to recall at any time.

MAY 1 2 2005		
MAR 0 8 2005		
MAR 1 7 2006		
MAR 0 8 2006		
DEC 0 8 2009		
AUG 1 3 2012		

Brigham Young University